

ESTRELA RADIOSA

Flauta

Maestro Bacalhau

Lento

5

9

17

26 Valsa ♩ = 160

36

46

58 Samba ♩ = 90

64

74

V.S.

Flauta

2

83

1. 2.

93

94 $\text{♩} = 70$

101

1. 2. **Coco** $\text{♩} = 95$

108

111

114

1. 2.

120

120 **Guerreiro** $\text{♩} = 160$

129

136

1.

144

2. **Lento**

154

1.

161

2.

ESTRELA RADIOSA

Clarinete B \flat 1

Maestro Bacalhau

Lento

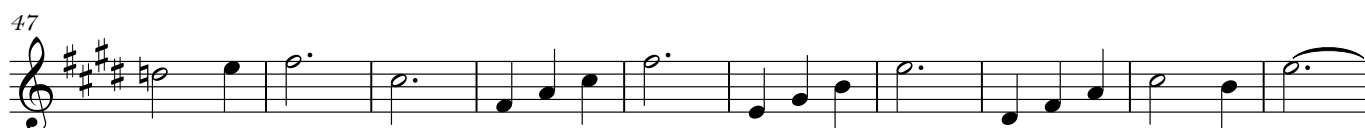
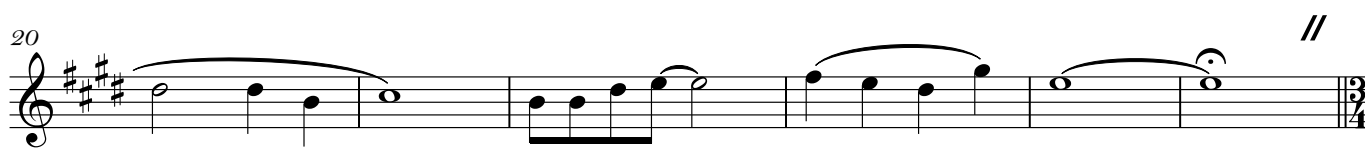

V.S.

Clarinete B \flat 1

2

77

85

94

102

109

114

120

130

140

150

159

ESTRELA RADIOSA

Clarinete B \flat 2

Maestro Bacalhau

Lento

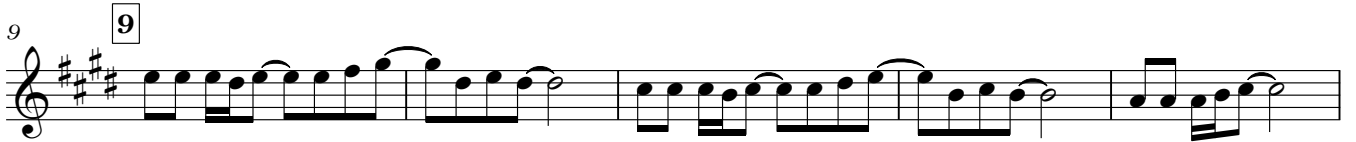

V.S.

78

86

94

94 $\text{♩} = 70$

102

102 $\text{♩} = 95$ **Coco**

109

111

114

120

120 **Guerreiro** $\text{♩} = 160$

130

140

1. 2. *Lento*

150

159

1. 2. *tr*

ESTRELA RADIOSA

Maestro Bacalhau

Lento

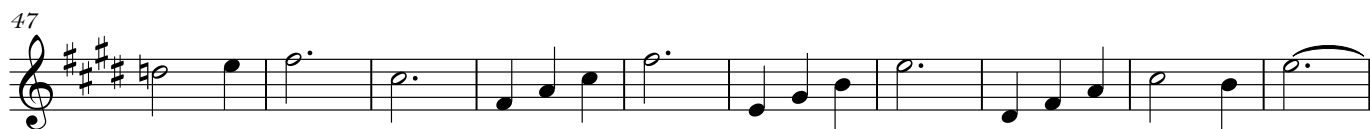

V.S.

77

85

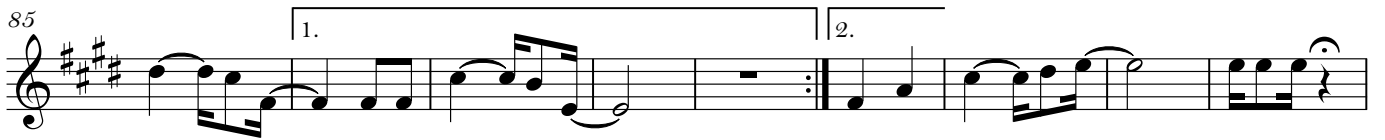

94 **94** ♩ = 70

102 **2.** **Coco** ♩ = 95

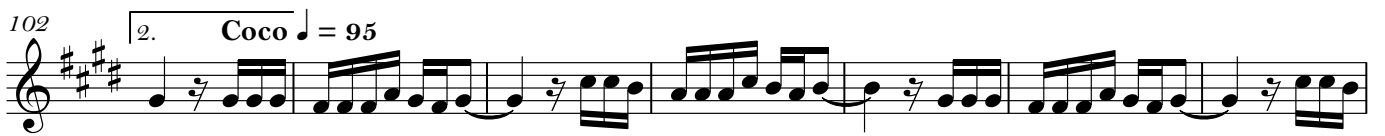

109 **111**

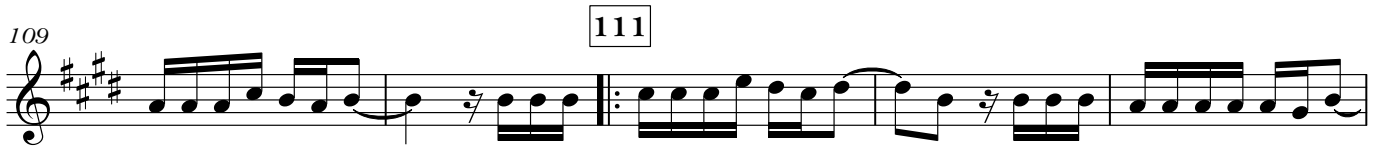

114

120 **120** **Guerreiro** ♩ = 160

130

140

150

159

ESTRELA RADIOSA

Sax Alto E♭

Maestro Bacalhau

Lento

5

9

14

17

7

26

26 Valsa ♩ = 160

37

47

57

58 Samba ♩ = 90

67

77

V.S.

Sax Alto E♭

2

85

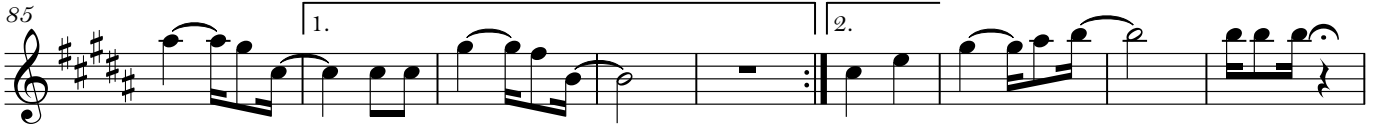

94 **94** ♩ = 70

102 **Coco** ♩ = 95

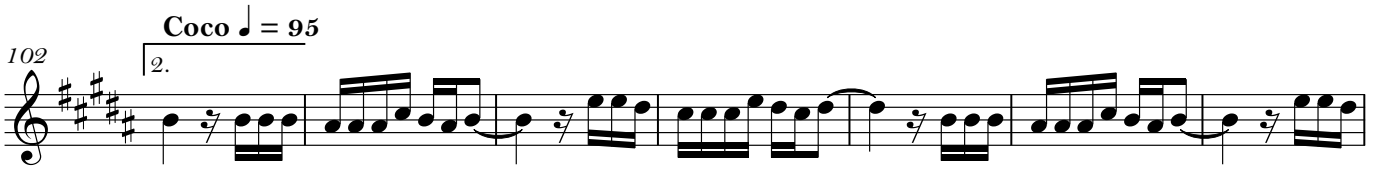

109 **111**

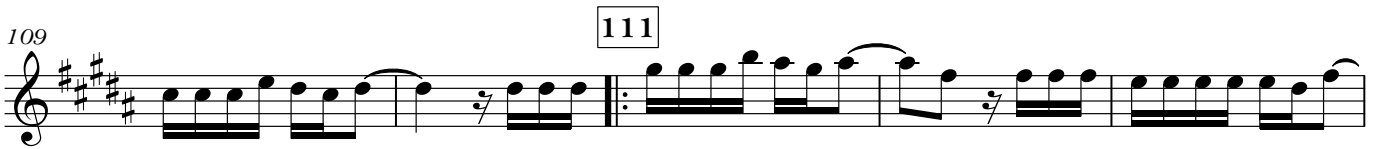

114

120 **120** Guerreiro ♩ = 160

130

140

150

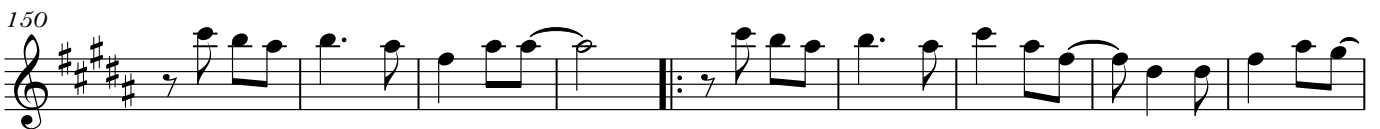

159

ESTRELA RADIOSA

Sax Tenor B \flat

Maestro Bacalhau

Lento

5

9

13

17

26 Valsa $\text{♩} = 160$

32

41

50

58 Samba $\text{♩} = 90$

67

V.S.

Sax Tenor Bb

2

77

85

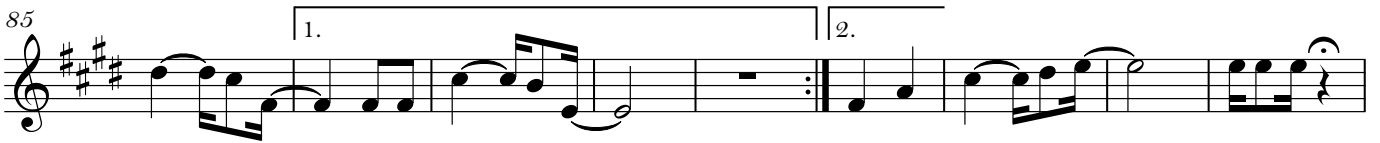

94

104

111

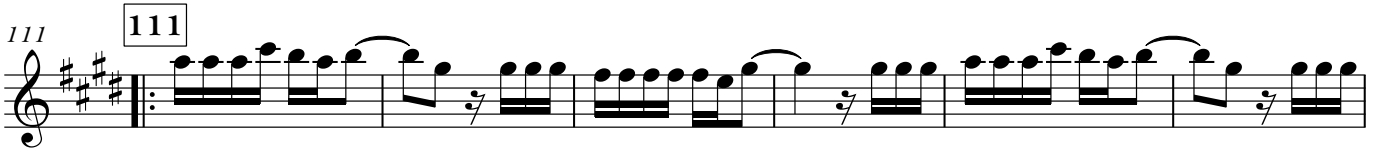

117

126

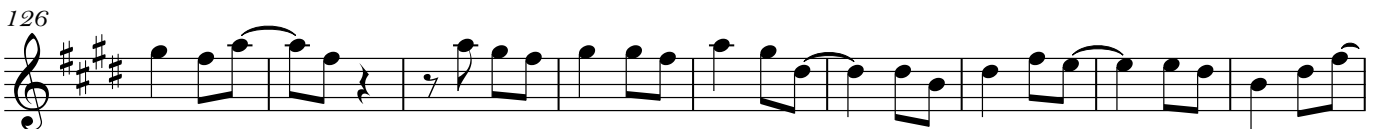

135

144

154

161

ESTRELA RADIOSA

Trompete B \flat 1

Maestro Bacalhau

Lento

7

9

7

17

17

8

// 26 Valsa $\text{♩} = 160$

33

43

51

58

58 Samba $\text{♩} = 90$

6

6

74

6

4

1. 2

2.

91

94

$\text{♩} = 70$

2

98

1.

2.

Coco $\text{♩} = 95$

9

111 111

117 1. 2. 120 Guerreiro ♩ = 160

126

135 1.

144 2. Lento

154 1.

161 2.

ESTRELA RADIOSA

Trompete B \flat 2

Maestro Bacalhau

Lento

7

9

7

17

17

8

// 26 Valsa ♩ = 160

33

43

51

58

58 Samba ♩ = 90

6

6

74

6

4

1. 2

2.

91

94 ♩ = 70

2

98

1.

2.

Coco ♩ = 95

9

111 111

117 1. 2. 120 Guerreiro ♩ = 160

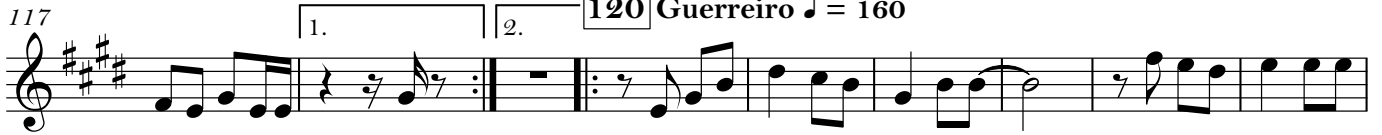

126

135 1.

144 2. Lento

154 1.

161 2.

ESTRELA RADIOSA

Trombone 1

Maestro Bacalhau

Lento

9 **9**

17 **17**

21

26 **26** Valsa ♩ = 160

34

42

50

58 **58** Samba ♩ = 90

6

6

6

6

Trombone 1

2

80

4 1. 2. 2.

92

94 $\text{♩} = 70$ 2. 1.

102

Coco $\text{♩} = 95$ 2. 9 111 1. 2.

120

120 Guerreiro $\text{♩} = 160$ 1.

129

136

1. 1.

144

2. Lento 1.

154

1.

161

ESTRELA RADIOSA

Trombone 2

Maestro Bacalhau

Lento

p

9

17

21

26 Valsa ♩ = 160

34

42

50

58 Samba ♩ = 90

6

6

73

6

4

1. 2

Trombone 2

88

94 **94** ♩ = 70

Coco ♩ = 95

111 **111**

120 **120** Guerreiro ♩ = 160

129

136

144 **2. Lento**

154

161

ESTRELA RADIOSA

Trombone 3

Maestro Bacalhau

Lento

9

17

21

26

26 Valsa ♩ = 160

34

42

50

58

58 Samba ♩ = 90

6

74 6 4 1. 2

90 2. 94 ♩ = 70 2

101 1. 2. 9 111 1.

Coco ♩ = 95

119 2. 120 Guerreiro ♩ = 160

128

136 1.

144 2. Lento

154 1.

161 2.

ESTRELA RADIOSA

Barítono B \flat

Maestro Bacalhau

Lento

p

8 9

15 17

23 // 26 Valsa ♩ = 160

32

40

48

56 58 Samba ♩ = 90

66

Barítono Bb

2

80 **4** 1. 2. 2.

91 **94** ♩ = 70 2.

101 **Coco** ♩ = 95 1. 2. **9** **111**

114 1. 2.

120 **120** Guerreiro ♩ = 160

128

136 1.

144 **2. Lento**

153

160 1. 2.

ESTRELA RADIOSA

Maestro Bacalhau

Lento

9 9

17 17

26 26 Valsa ♩ = 160

36

45

55 58 Samba ♩ = 90

66

82

94 94 ♩ = 70

Coco ♩ = 95

9

111 111

117 1. 2. 120 Guerreiro ♩ = 160

126

135 1.

144 2. Lento

154 1.

161 2.

ESTRELA RADIOSA

Tuba

Maestro Bacalhau

Lento

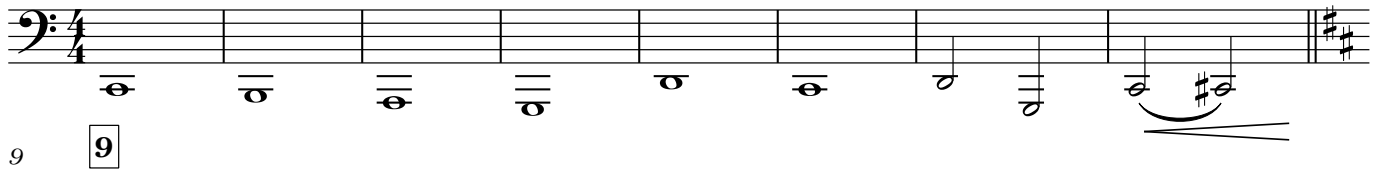

9 **9**

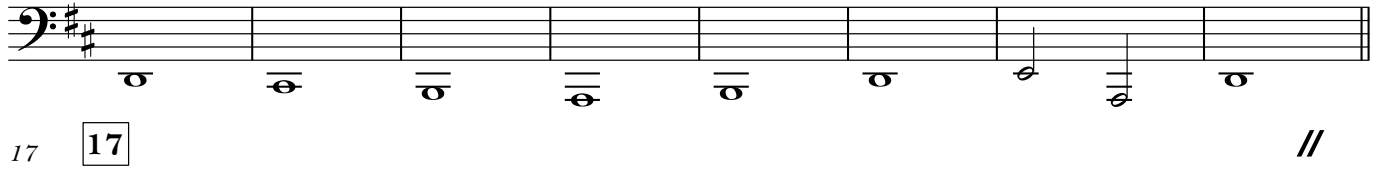

17 **17** //

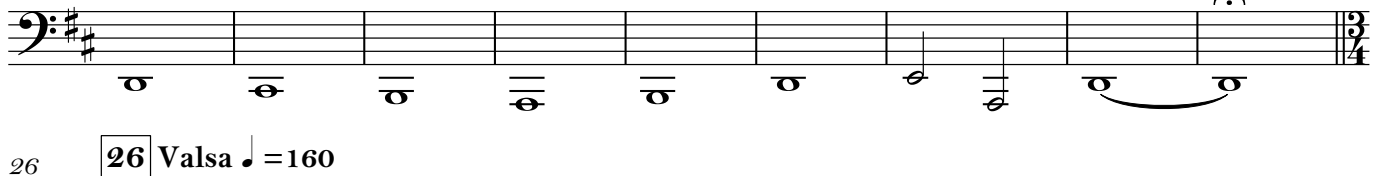

26 **26** Valsa ♩ = 160

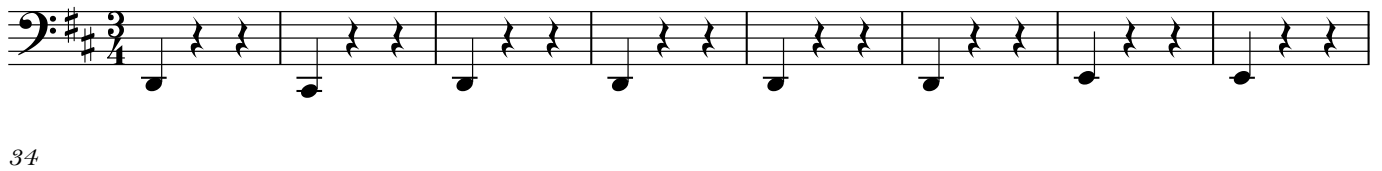

34

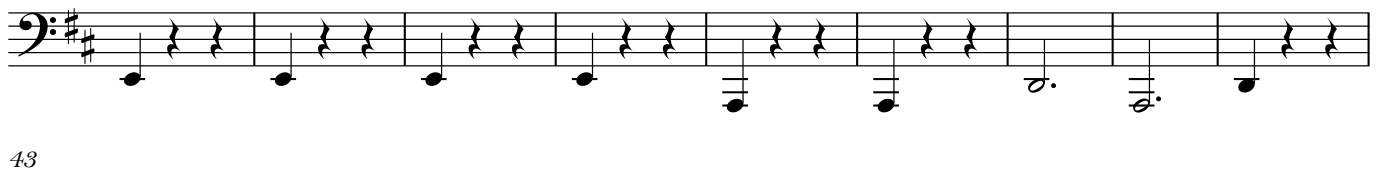

43

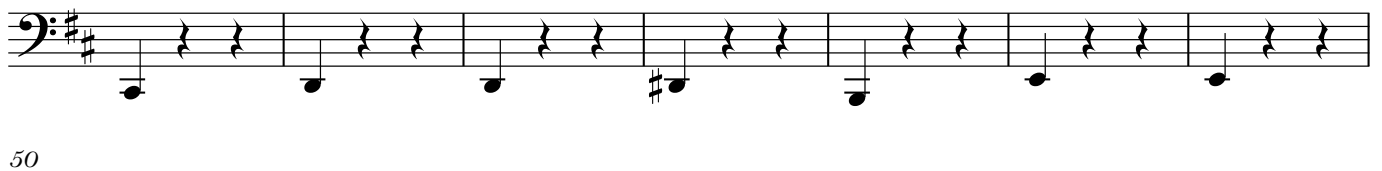

50

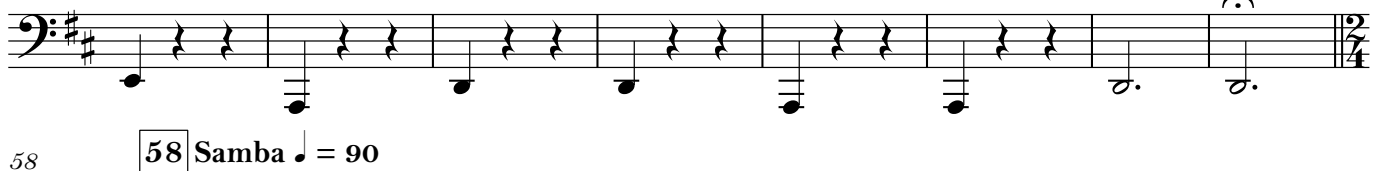

58 **58** Samba ♩ = 90

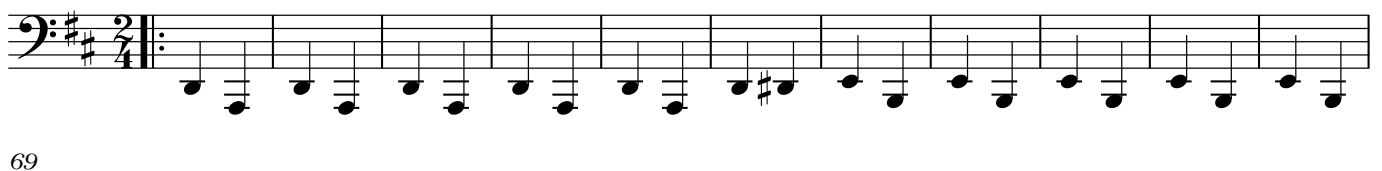

69

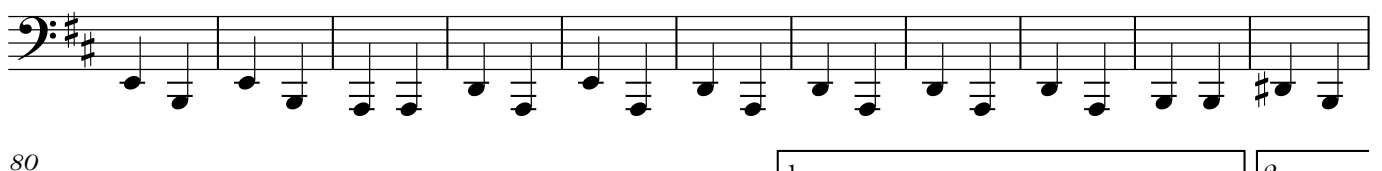

80

1. 2.

V.S.

2

91

94

Tuba

♩ = 70

2

1.

102

2. *Coco* ♩ = 95

110

111

118

1.

2.

120

Guerreiro ♩ = 160

127

135

143

1.

2. *Lento*

9

159

1.

2.

ESTRELA RADIOSA

Contrabaixo

Maestro Bacalhau

Lento
pizz.

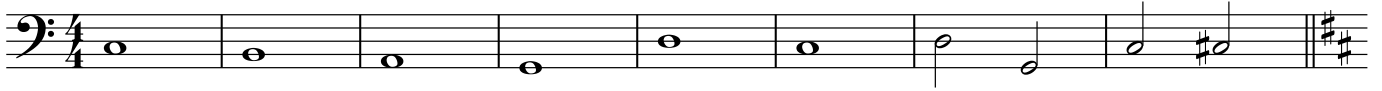

9 **9**

17 **17**

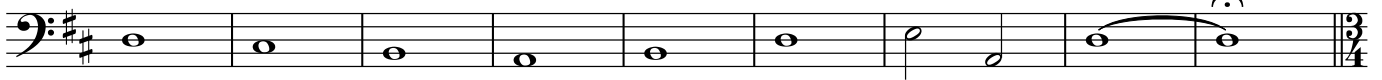

26 **26** Valsa ♩ = 160

34

43

50

58 **58** Samba ♩ = 90

69

80

V.S.

Contrabaixo

2

91 94 ♩ = 70

102 2. Coco ♩ = 95

110 111

118 1. 2. 120 Guerreiro ♩ = 160

127

135

143 1. 2. Lento 9

159 1. 2.