

Raul Alberto

Caixa

Dobrado

Composição e arranjo:
Manoel Passinha

89 D

102

116

125 1ª VEZ

134 E F 2ª VEZ

146

156

164 G

173

182

H

191

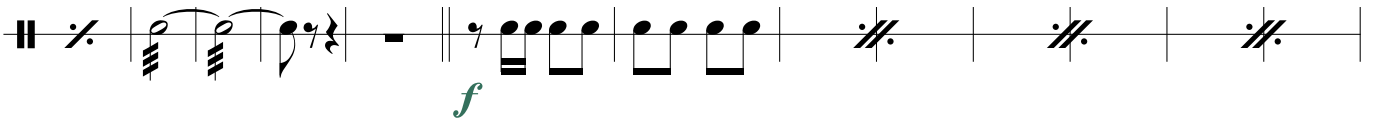

204

216

1ª VEZ

2ª VEZ

