

# Num Bistrô ou Num Cabaré

Instrumento Bb  
Melodia

Canção

Composição:  
Alexandre Carnaúba

Andto Sugerido ♩ = 112

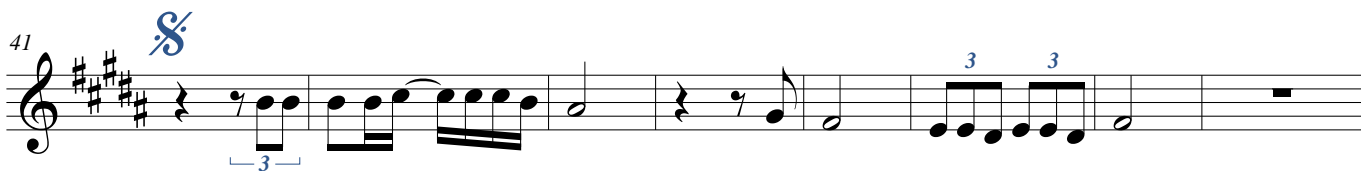
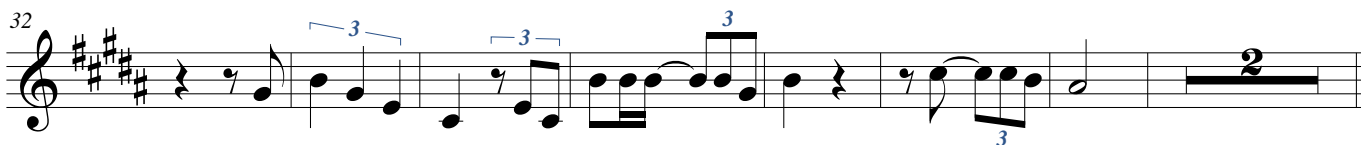
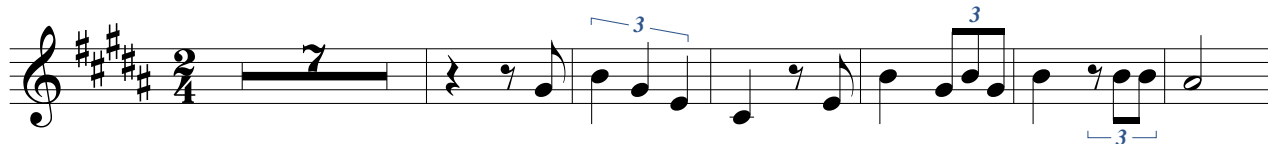

Andto Sugerido ♩ = 60

À Coda  $\Phi$

Andto Sugerido ♩ = 112

64

73

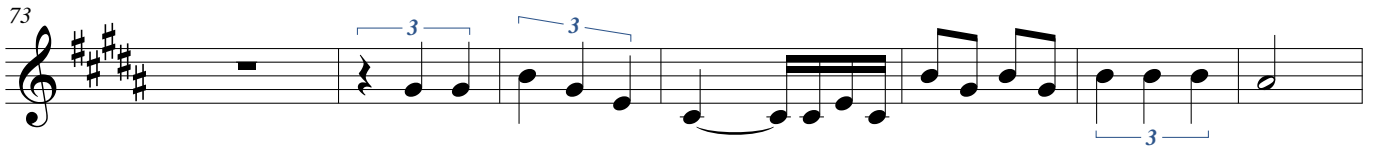

80

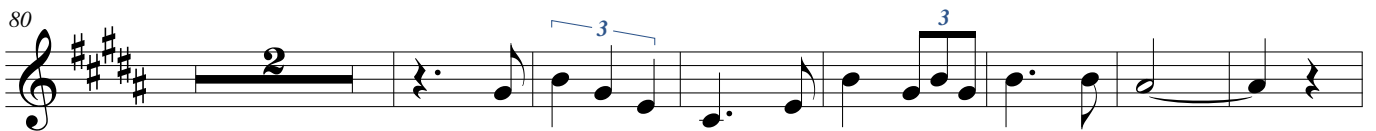

*D.S. al Coda*

*Andto Sugerido* ♩ = 60

89

