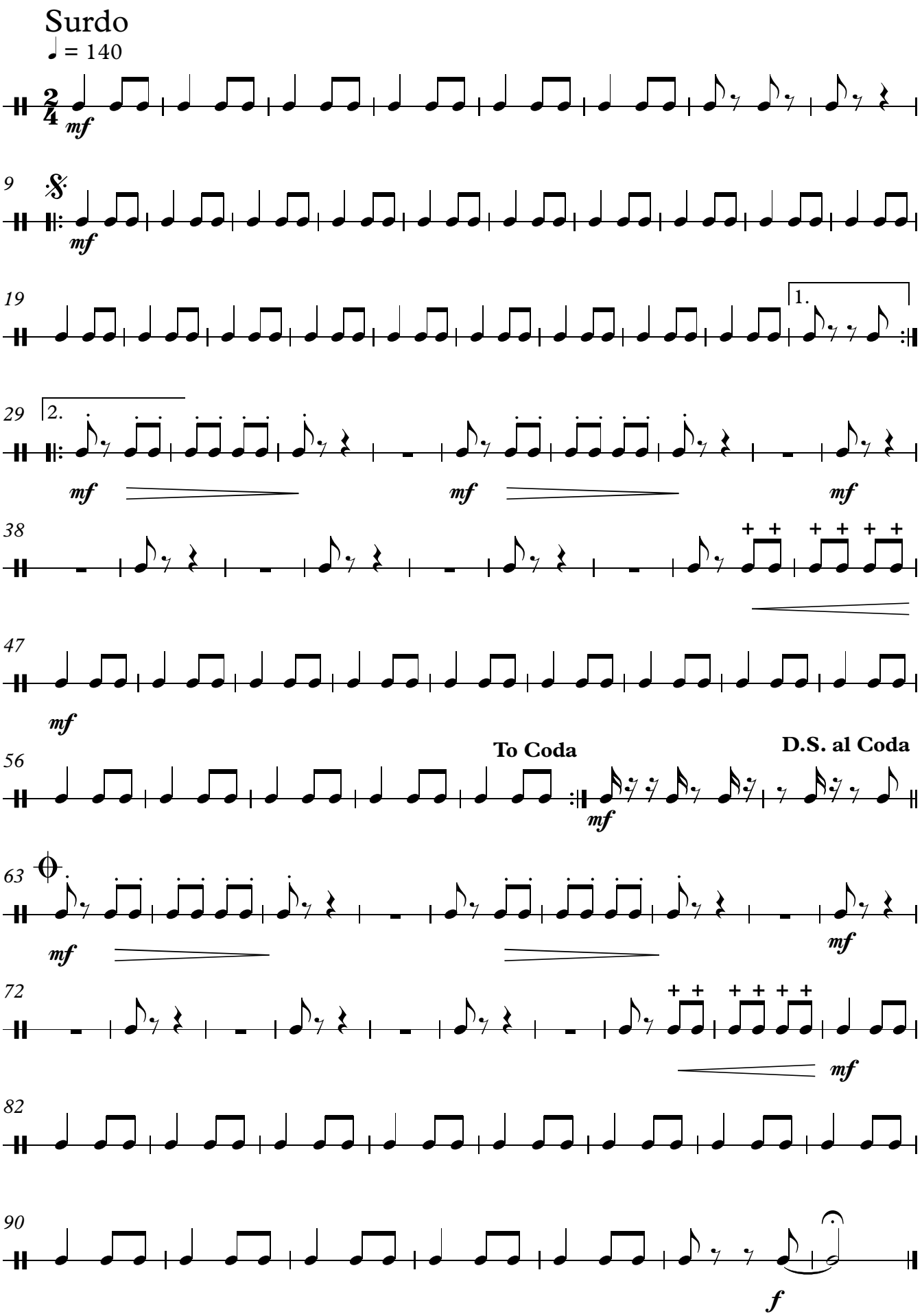FREVO NORDESTINO