# *Pelo Reino da Glória*

*Samba*

***Cavaquinho***

***Composição de 1950:***
***Enauro Sapateiro***
***Arranjo: JG BRandão***

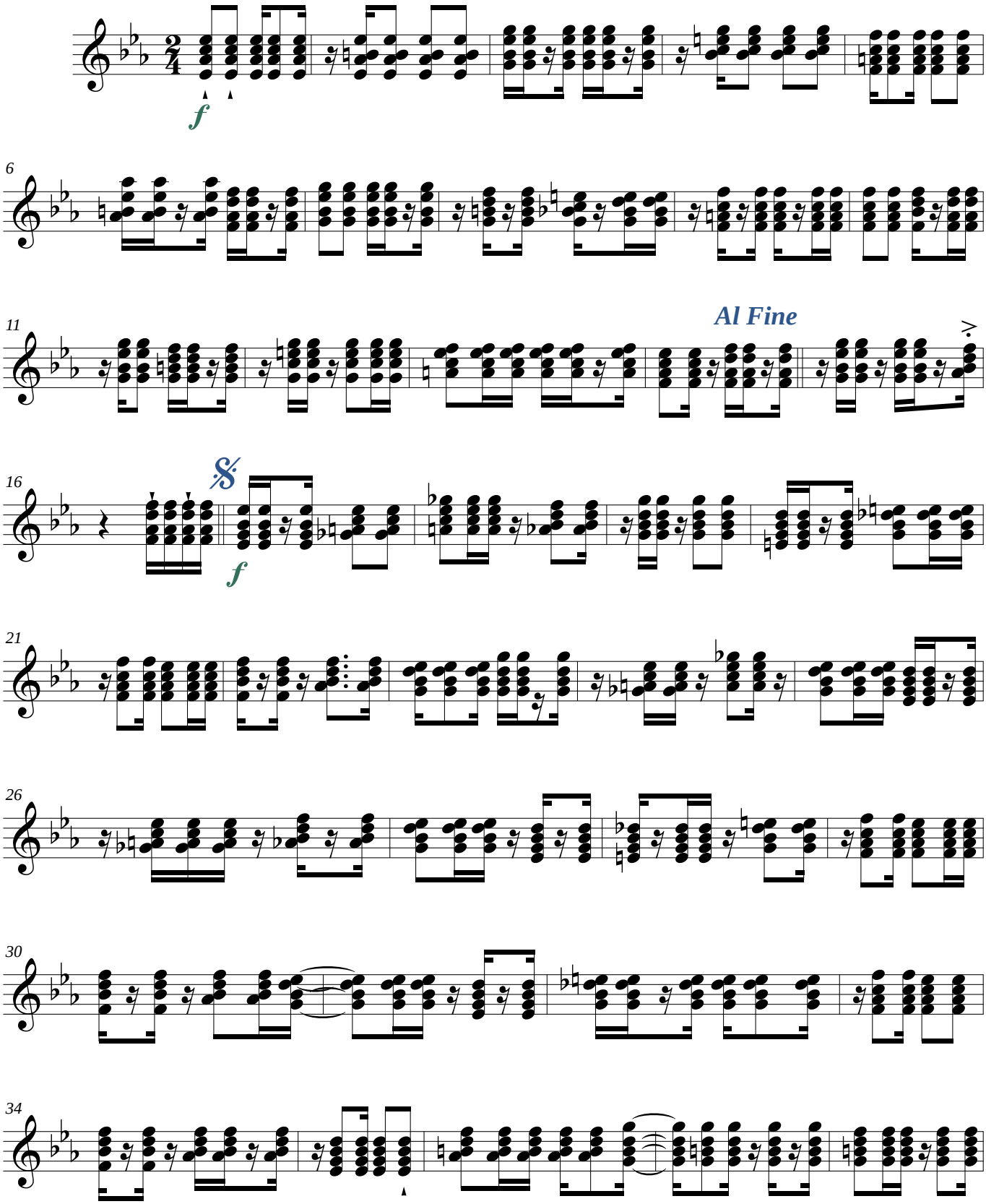


*Imprimir em papel A4*
***https://www.composal.zebrandao.com***

***©Maceió-AL, 23/04/2017***

*Transcrição: JG BRandão ***** Maceió-Alagoas*
*+55 82 99112-8812 * brandao@zebrandao.com*

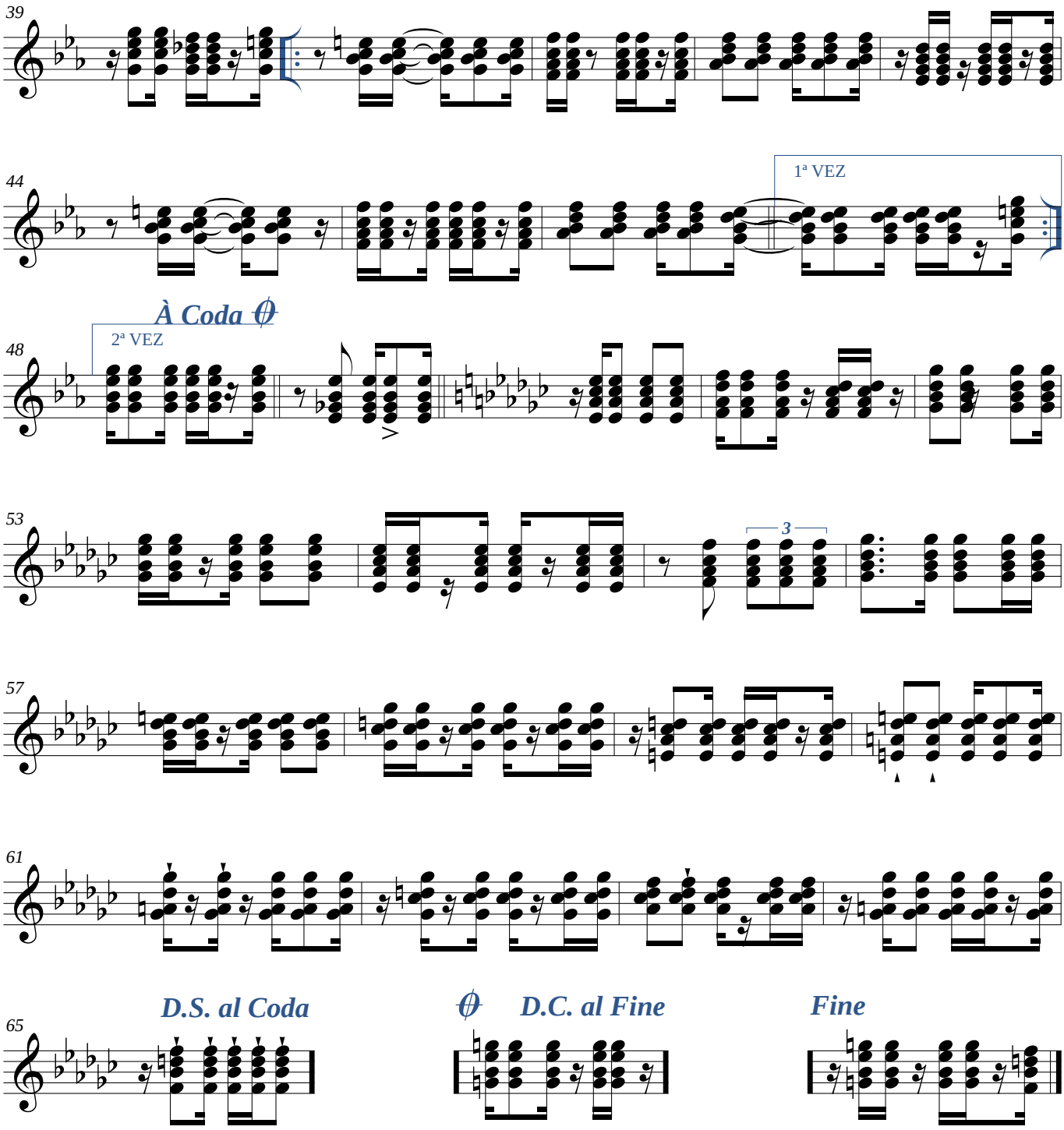




***©Maceió-AL, 23/04/2017***

*Transcrição: JG BRandão ***** Maceió-Alagoas*
*+55 82 99112-8812 * brandao@zebrandao.com*