

Contínua Questão

(Música Censurada Pela Polícia Federal)

Valsa

Composição e arranjo:

JG BRandão

Violino III

Al Fim

D.C. al Fine

64

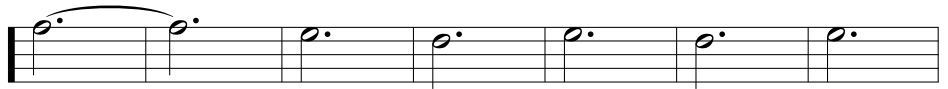
 ♩ *f*

73

82

90

Ao Compasso 45

99

Fim

ff

108

1ª e 2ª VEZES

3ª VEZ