Forró Bom

Forró

Acordeom Sl

Letra: Aniege Nascimento
Música e arranjo: JG BRandão

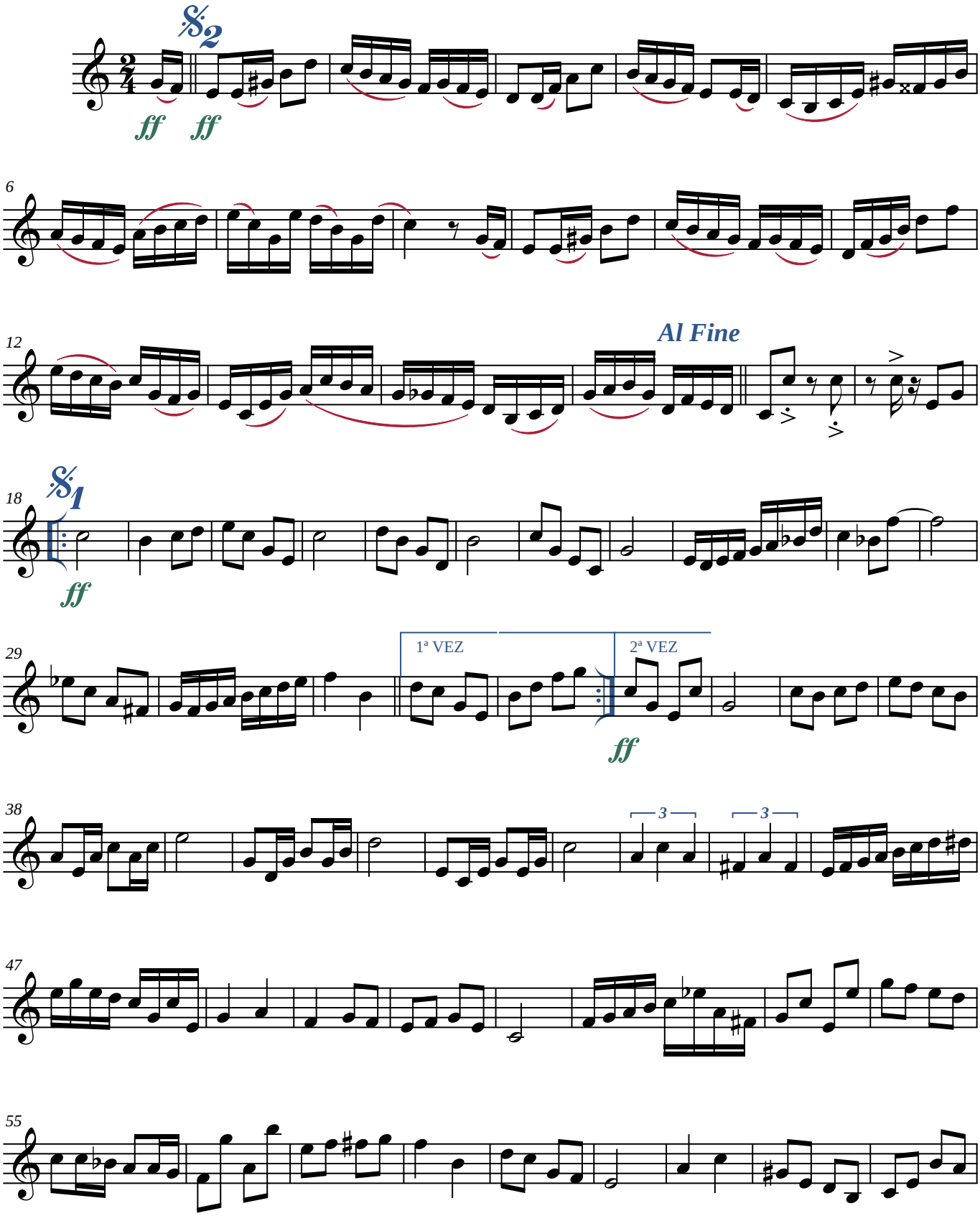

©Maceió-AL, 12/04/2023

*Transcrição: JG BRandão ***** Maceió-Alagoas*
*+55 82 99112-8812 * brandao@zebrandao.com*

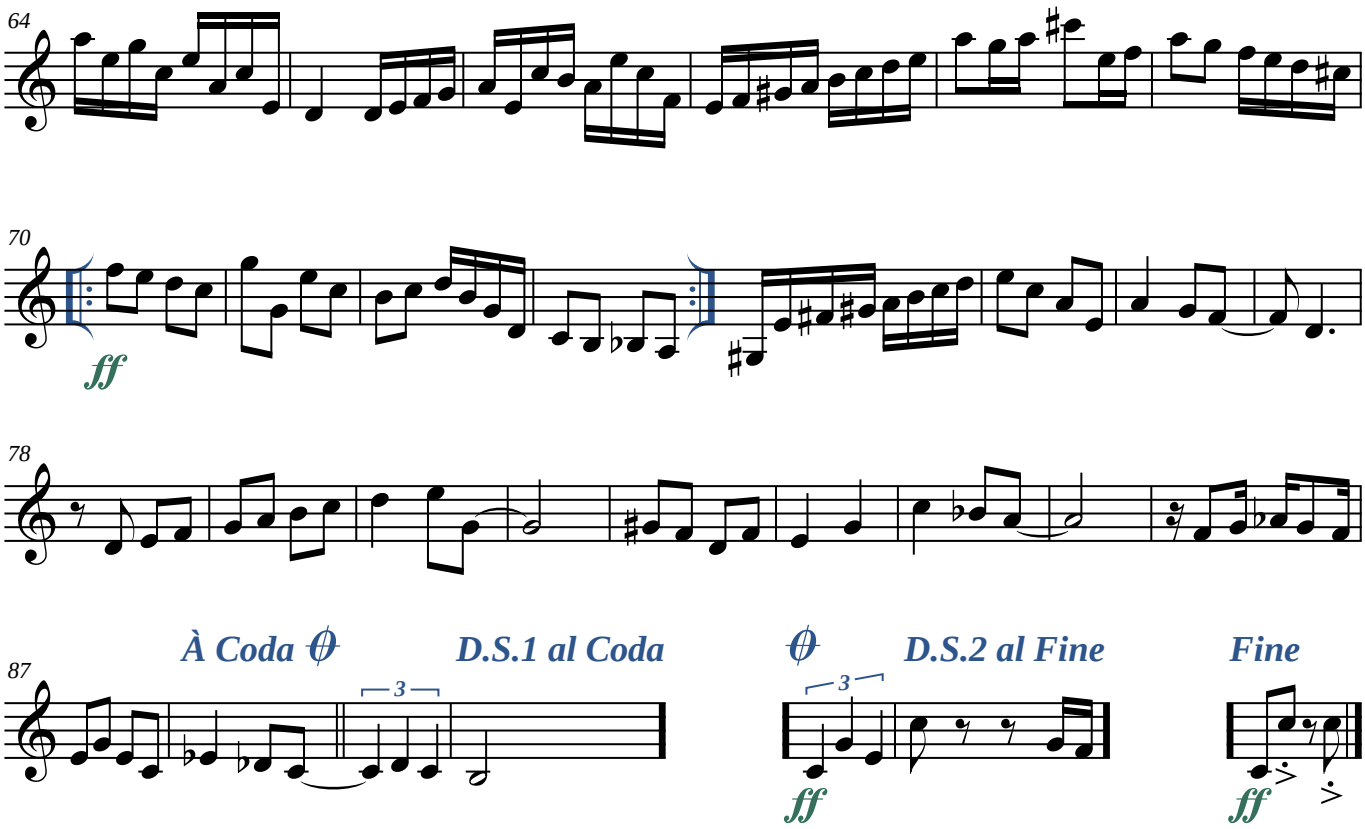

©Maceió-AL, 12/04/2023

*Transcrição: JG BRandão ***** Maceió-Alagoas*
*+55 82 99112-8812 * brandao@zebrandao.com*