Ceando Com Jesus

Gospel

Trompete B♭
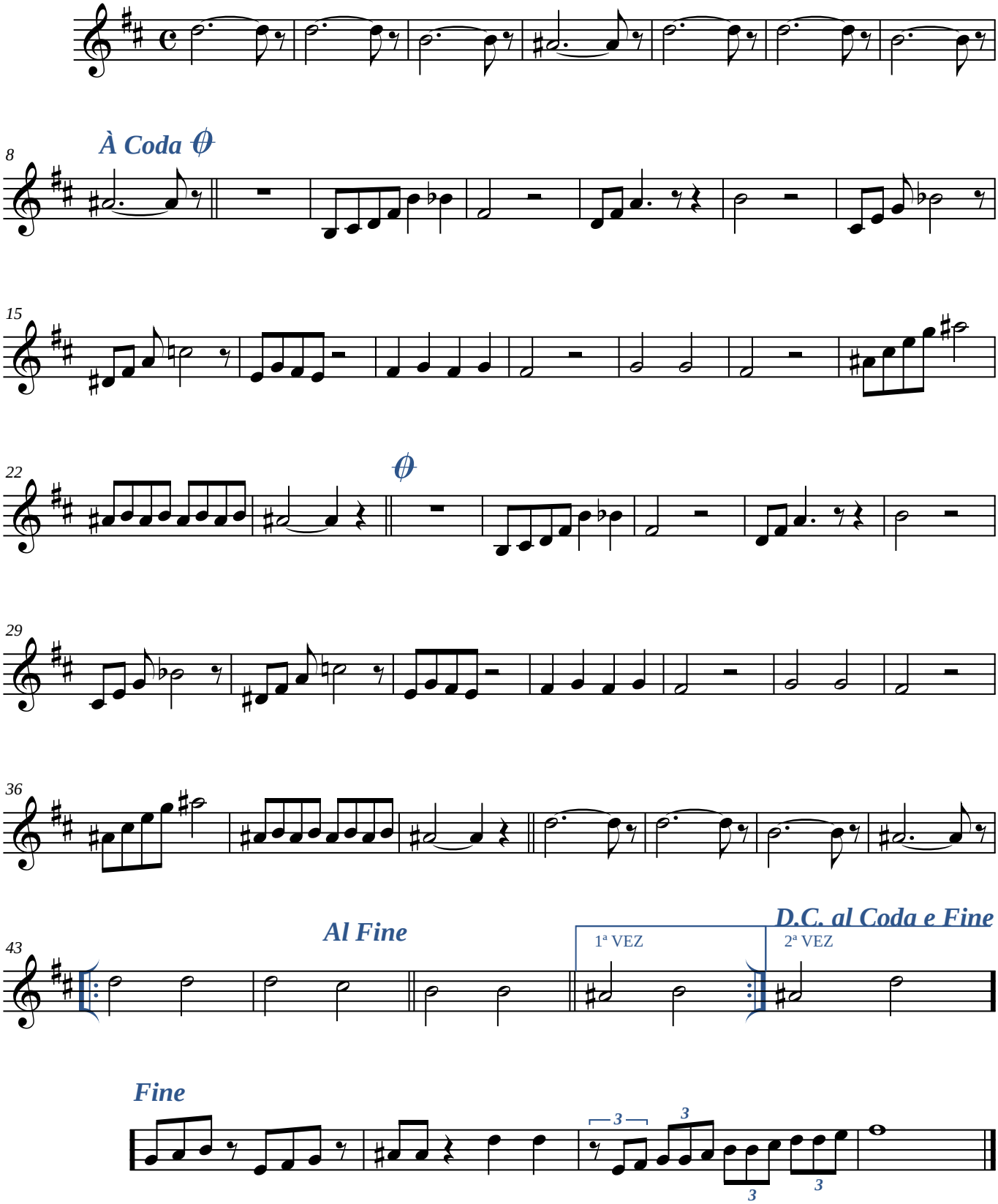
Composição:
Zelino Mus & Gadelha