# Começando

*Choro*

***Trombone1-3***

***Composição: Siqueira Lima***
***Arranjo: JG BRandão***

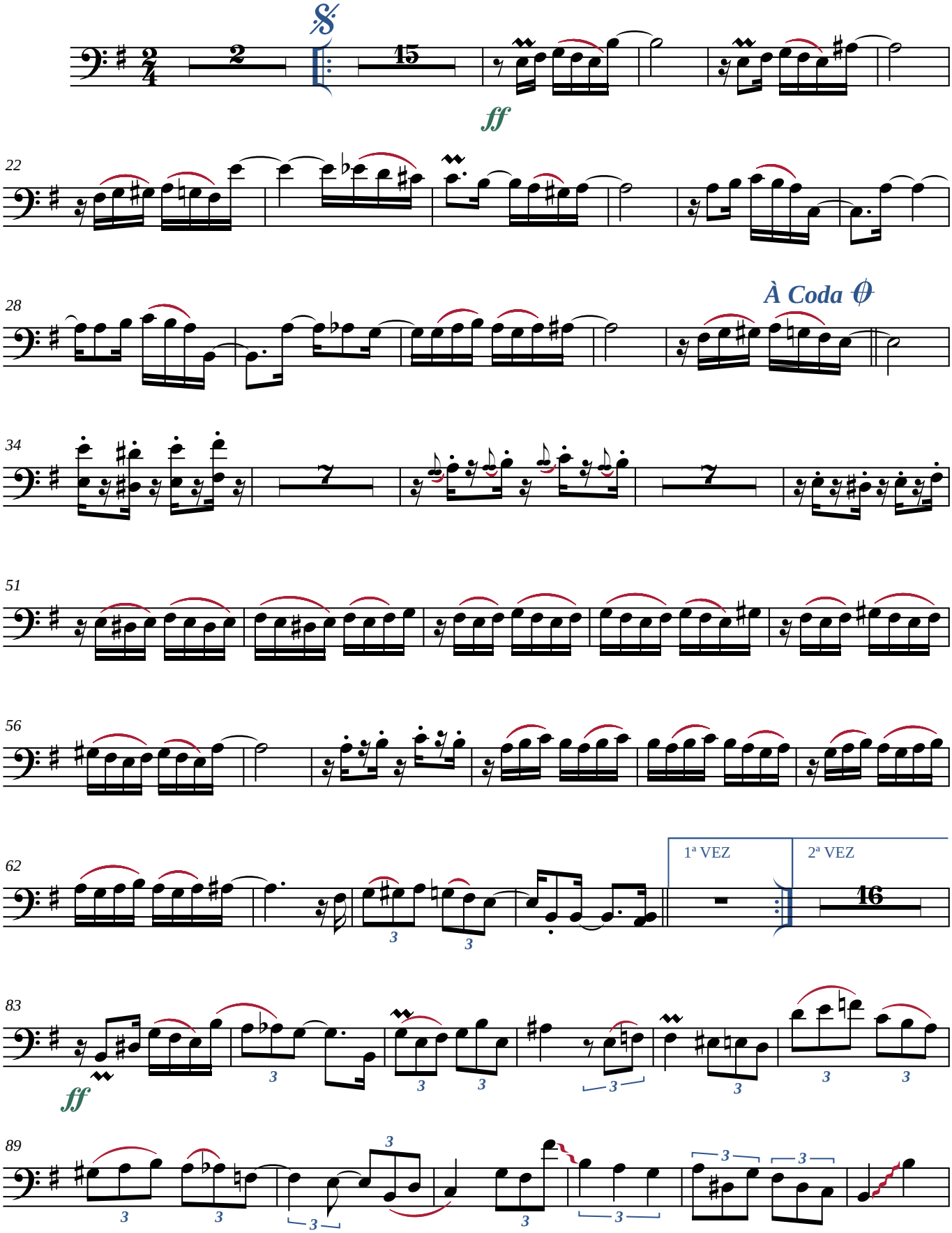


*Imprimir em papel A4*
***https://www.composal.zebrandao.com***

***©Maceió-AL, 22/08/2007***

*Transcrição: JG BRandão ***** Maceió-Alagoas*
*+55 82 99112-8812 * brandao@zebrandao.com*

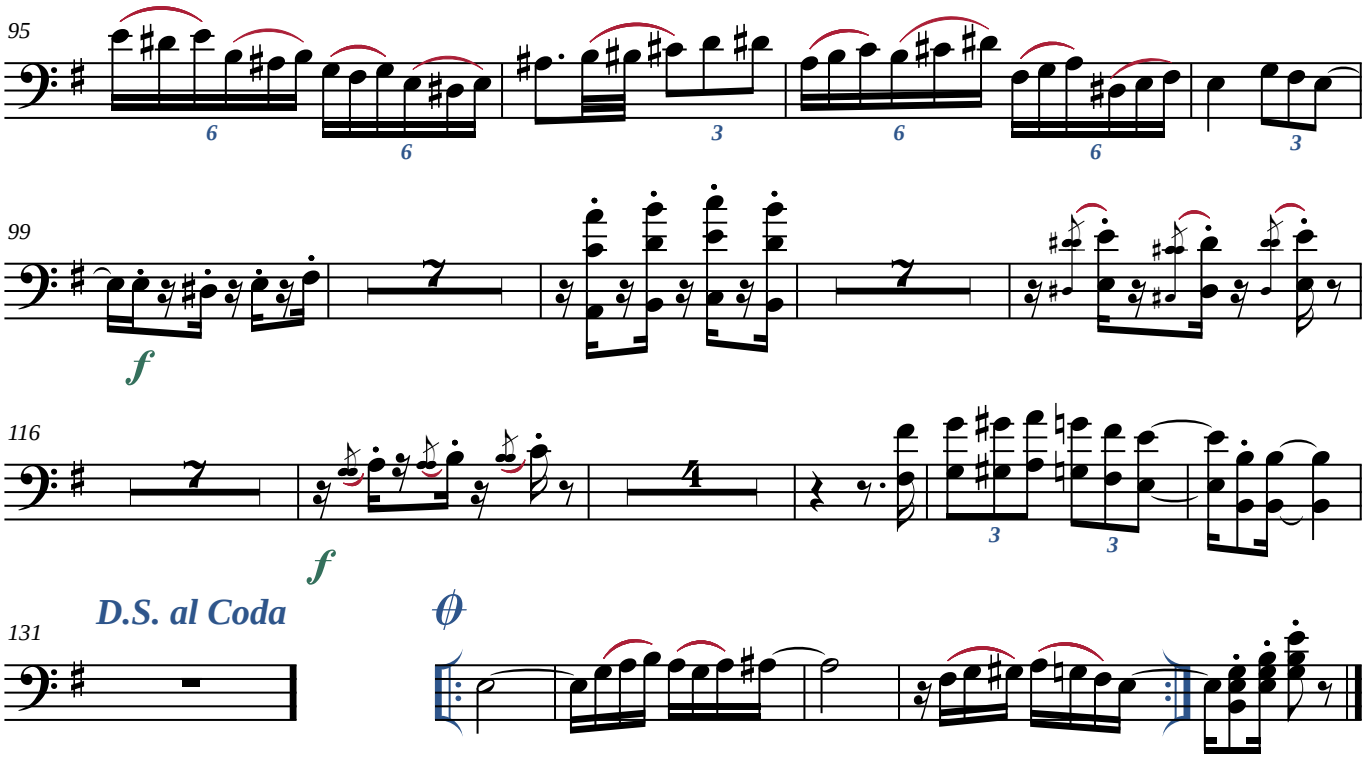




***©Maceió-AL, 22/08/2007***

*Transcrição: JG BRandão ***** Maceió-Alagoas*
*+55 82 99112-8812 * brandao@zebrandao.com*