Frevo do Véio

Frevo

Sax Alto2
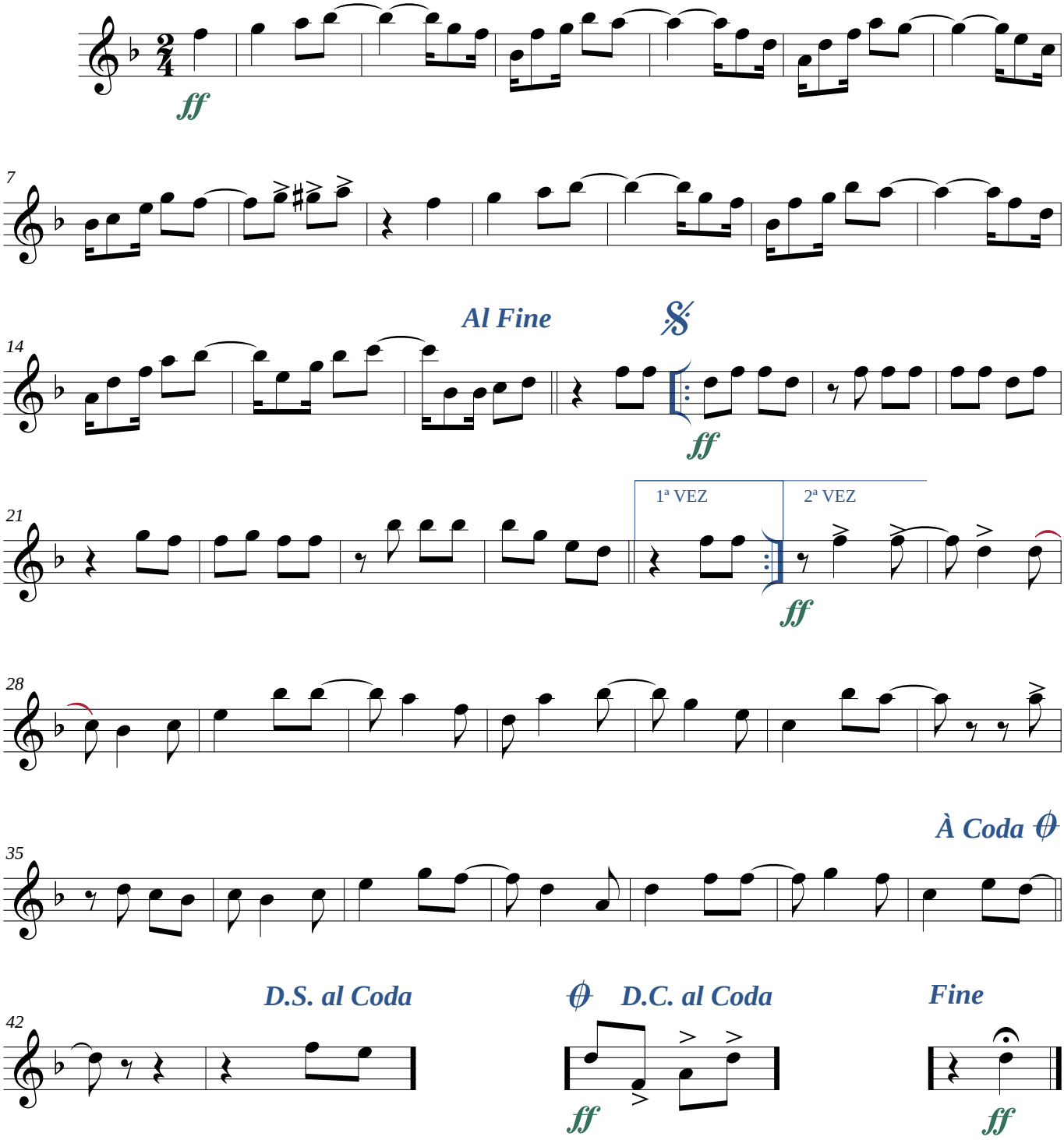
Composição: Riverson
Arranjo: JG BRandão