Prefeito Dr. Telmo Henrique

Dobrado

Trompa F3

Composição:
Ivanildo Rafael

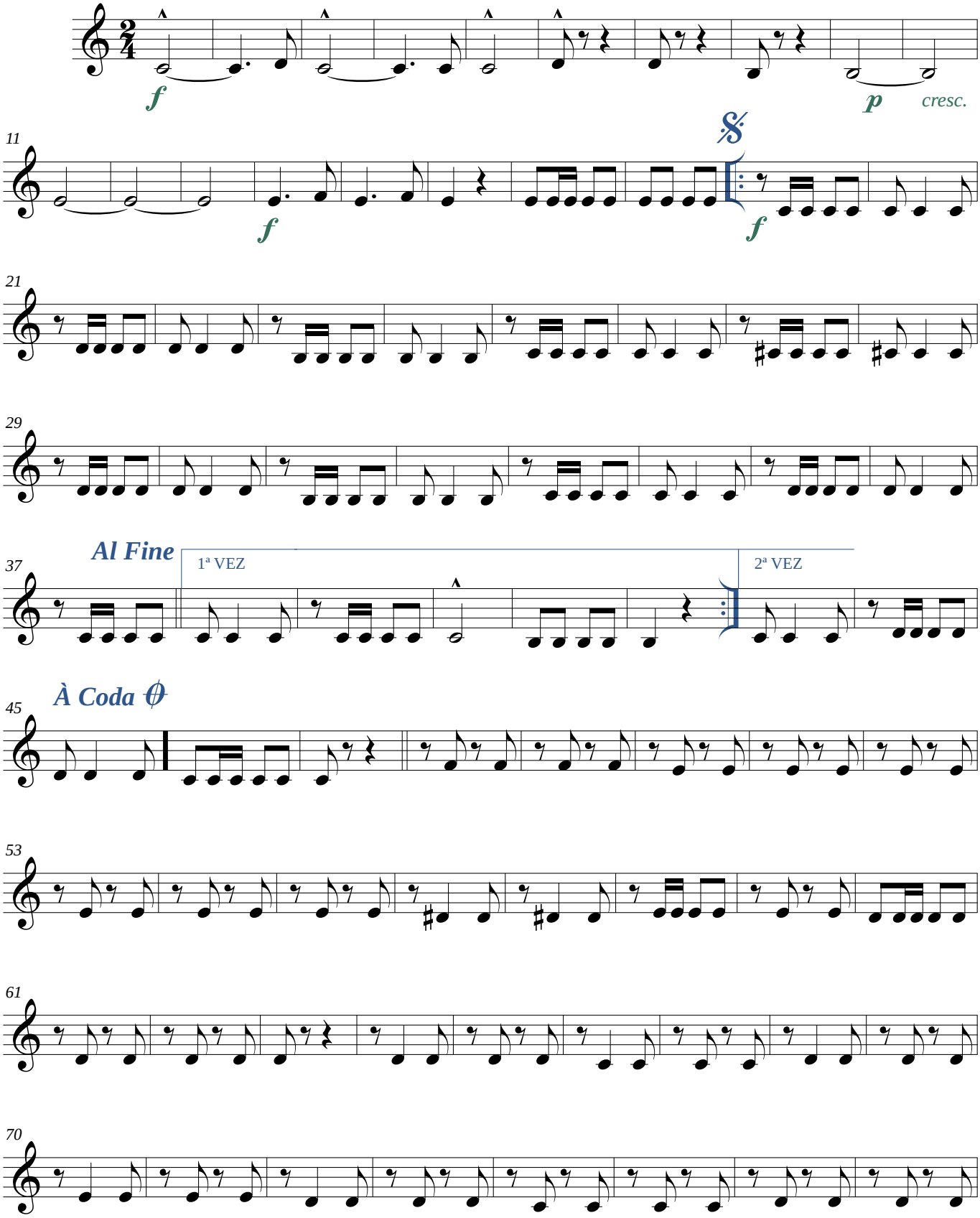

©Maceió-AL, 23/01/2015

*Transcrição: JG BRandão ***** Maceió-Alagoas*
*+55 82 99112-8812 * brandao@zebrandao.com*

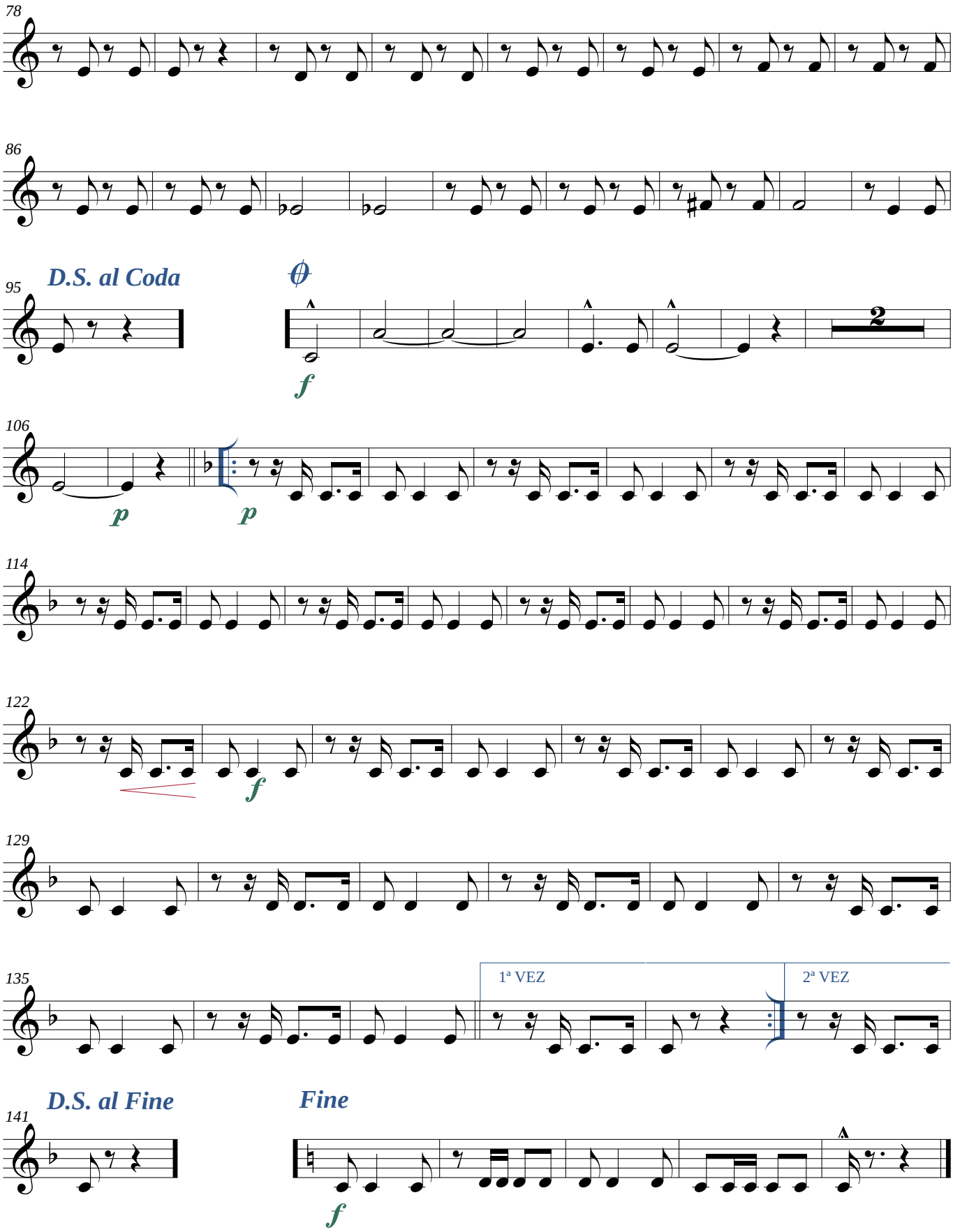

©Maceió-AL, 23/01/2015

*Transcrição: JG BRandão ***** Maceió-Alagoas*
*+55 82 99112-8812 * brandao@zebrandao.com*