Prefeito Dr. Telmo Henrique

Dobrado

Bombardino

Composição:
Ivanildo Rafael

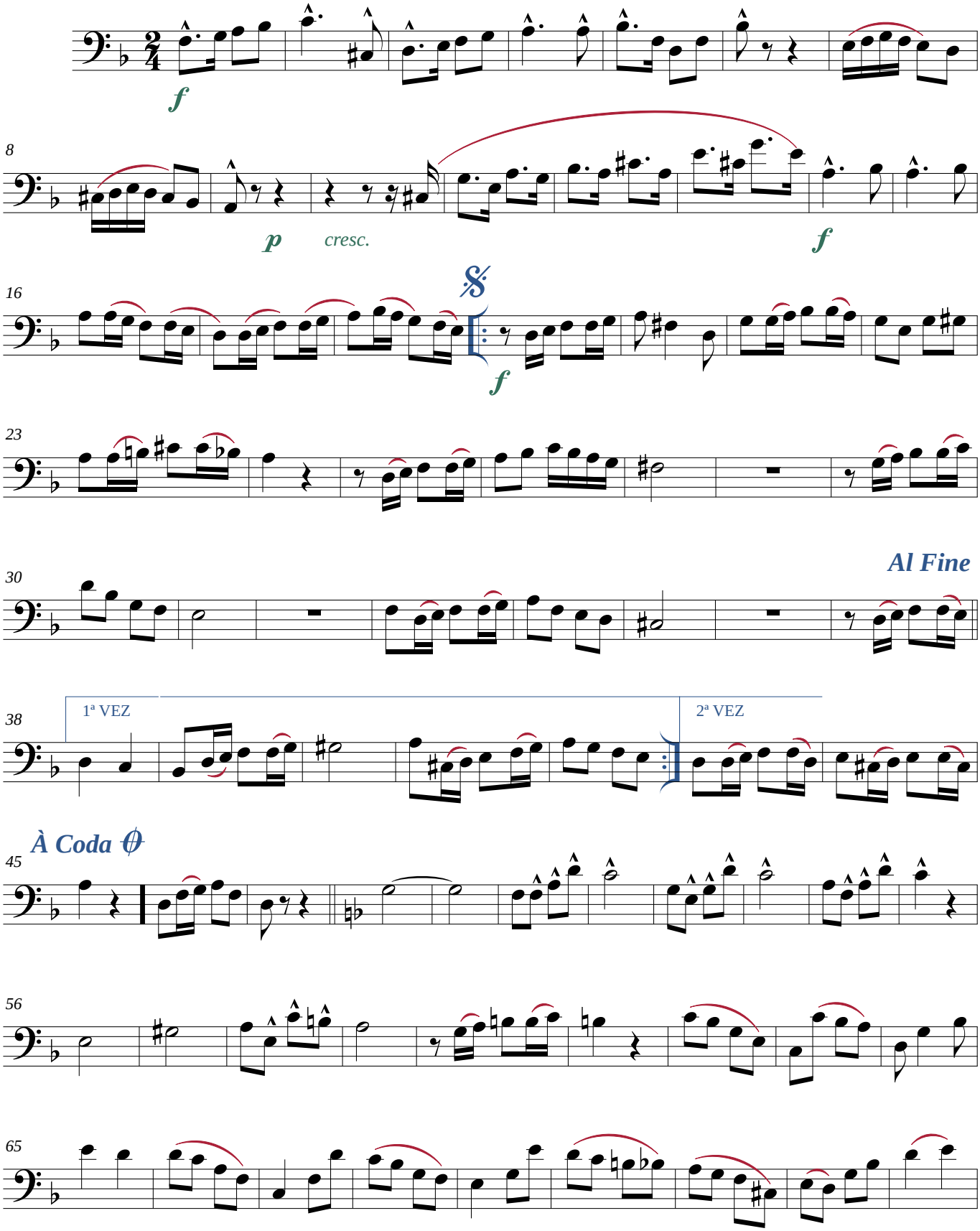

Imprimir em papel A4
https://www.composal.zebrandao.com

©Maceió-AL, 23/01/2015

*Transcrição: JG BRandão ***** Maceió-Alagoas*
*+55 82 99112-8812 * brandao@zebrandao.com*

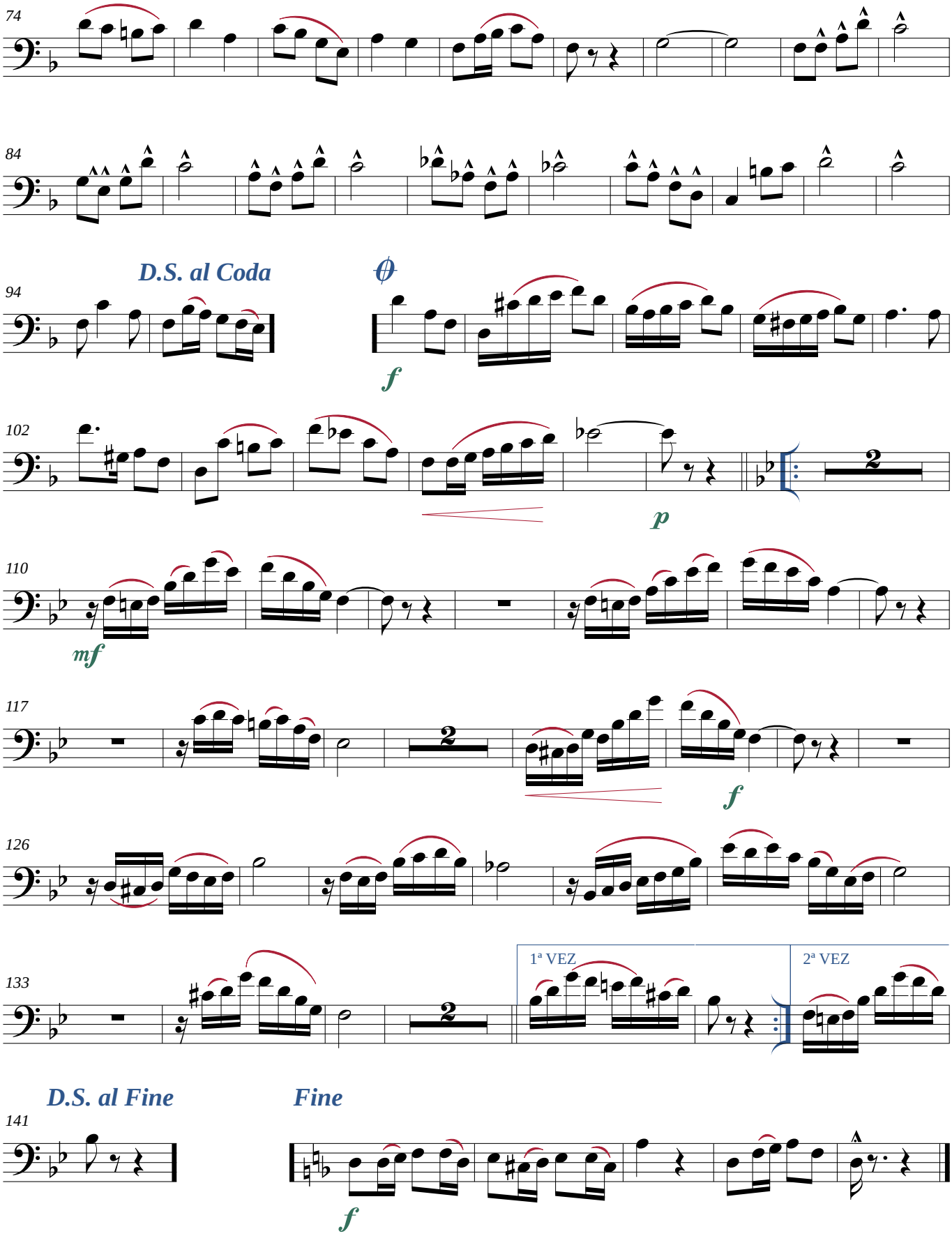

©Maceió-AL, 23/01/2015

*Transcrição: JG BRandão ***** Maceió-Alagoas*
*+55 82 99112-8812 * brandao@zebrandao.com*