

Mariana Evaristo Brandão

(Homenagem do amigo Maestro Eraldo Trindade)

Sax Tenor2

Valsa Erudita

Composição e arranjo:
Eraldo Trindade

Moderato ♩ = 90

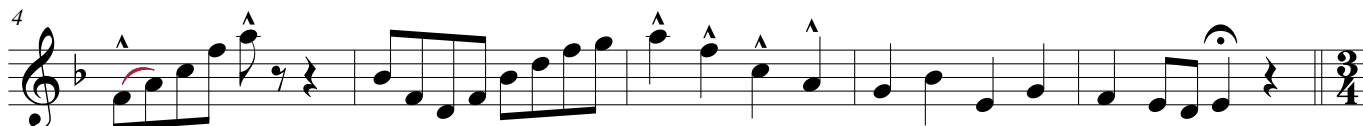
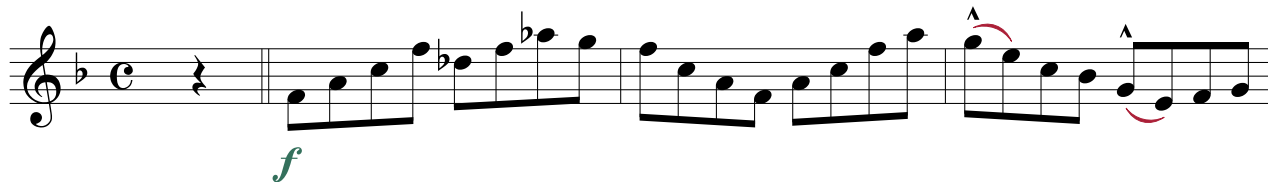

Valsa ♩ = 108

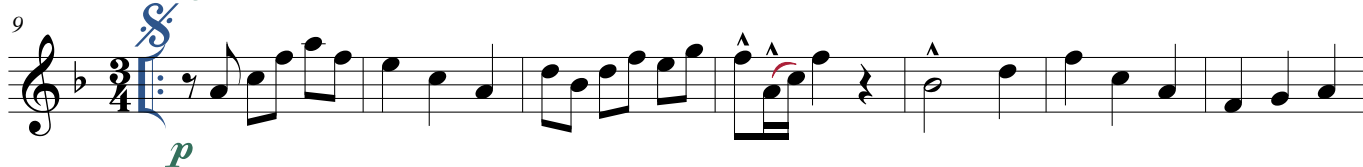

À Coda \emptyset

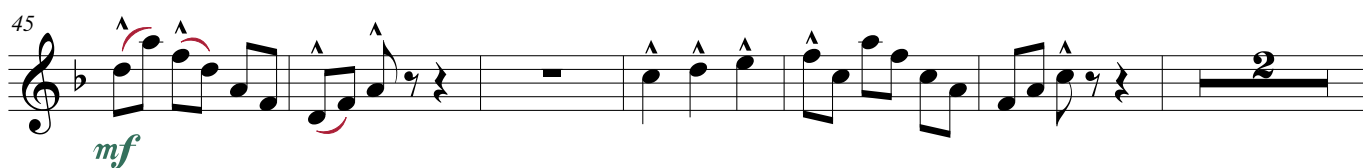

53

61

70

D.S. al Coda

82

90

98

103

110

Moderato ♩ = 90

117

124
