

Lagoa da Anta

Bossa Nova

Instrumento Eb

Melodia

Melodia: Alexandre Carnaúba

Letra: Luis Belo

Arranjo: Grupo Cais82

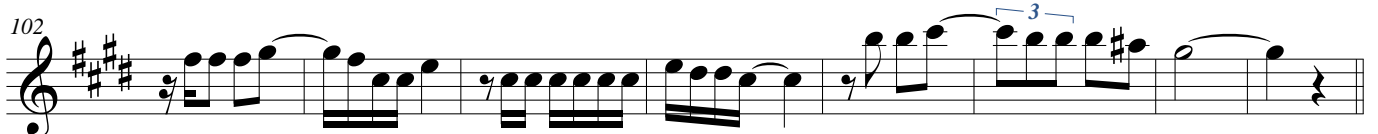
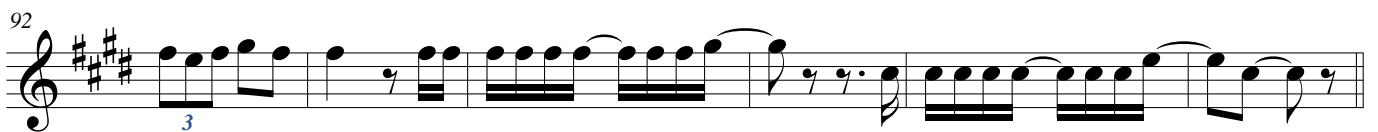
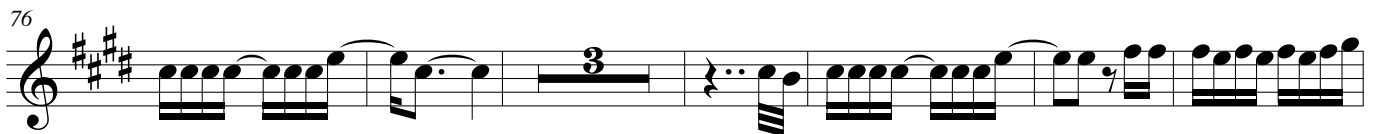
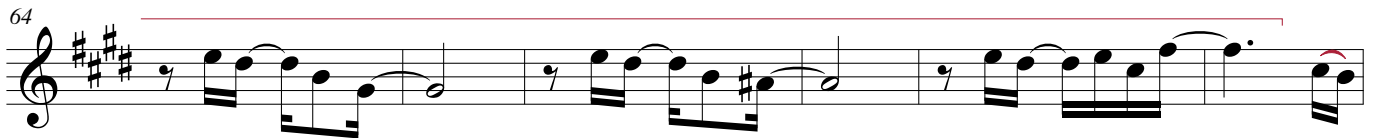
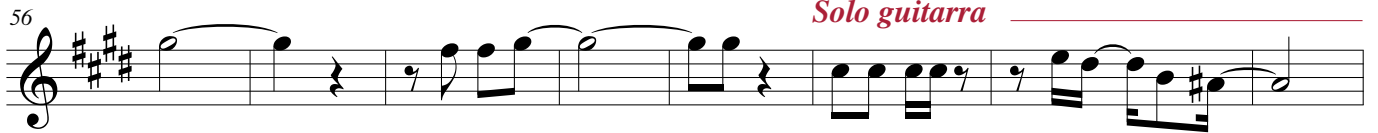

110 1ª VEZ 2ª VEZ

118 3

126 À Coda Ø 1ª VEZ

130 2ª VEZ D.S. al Coda Ø

136 rit. 3