Cana

Baião

Acordeom

Melodia: Marcos de Farias Costa
Letra e arranjo: JG BRandão

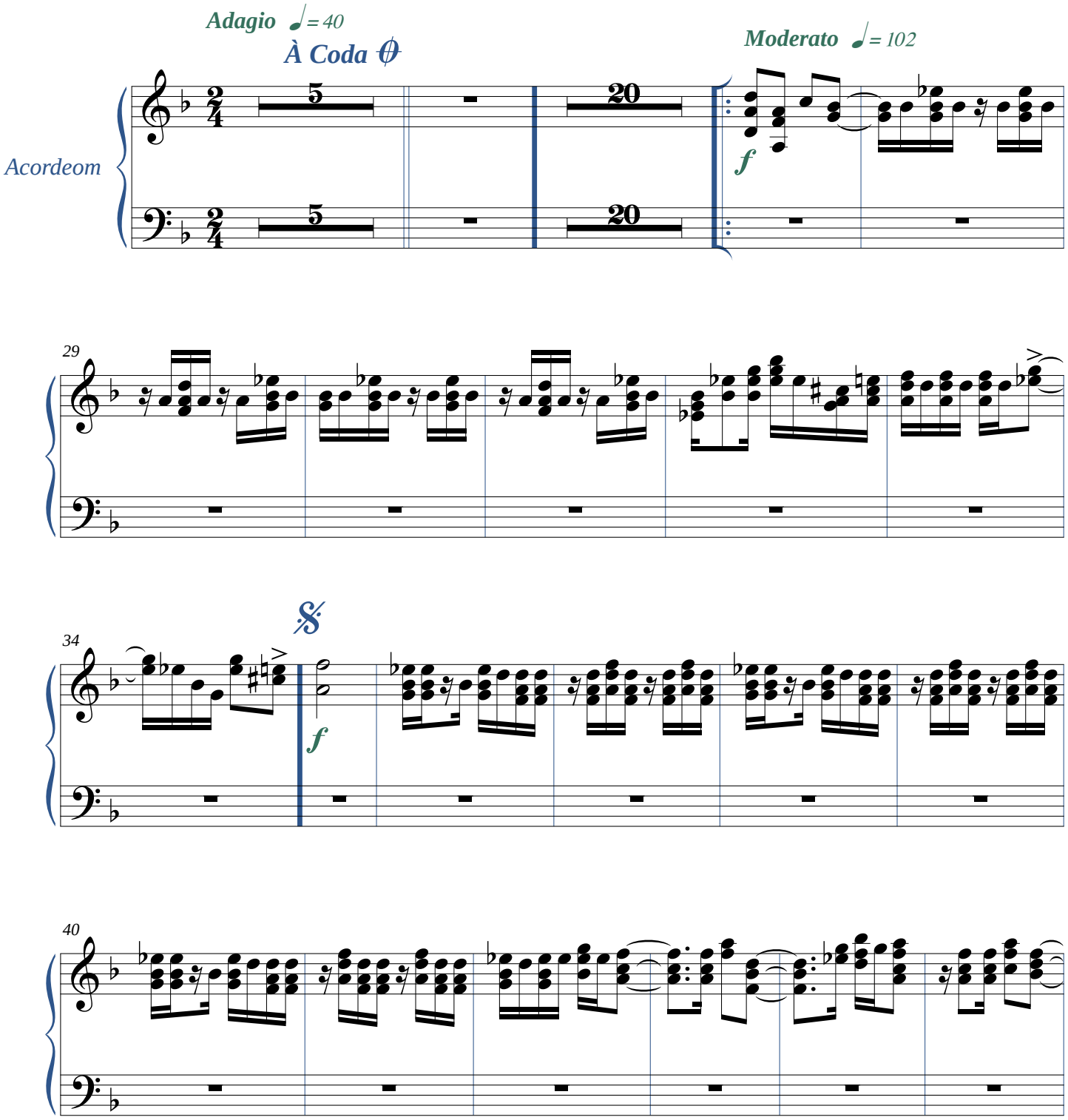

©Maceió-AL, 02/12/1981

*Edição: JG BRandão ***** Maceió-Alagoas*
*+55 82 99112-8812 * brandao@zebrandao.com*

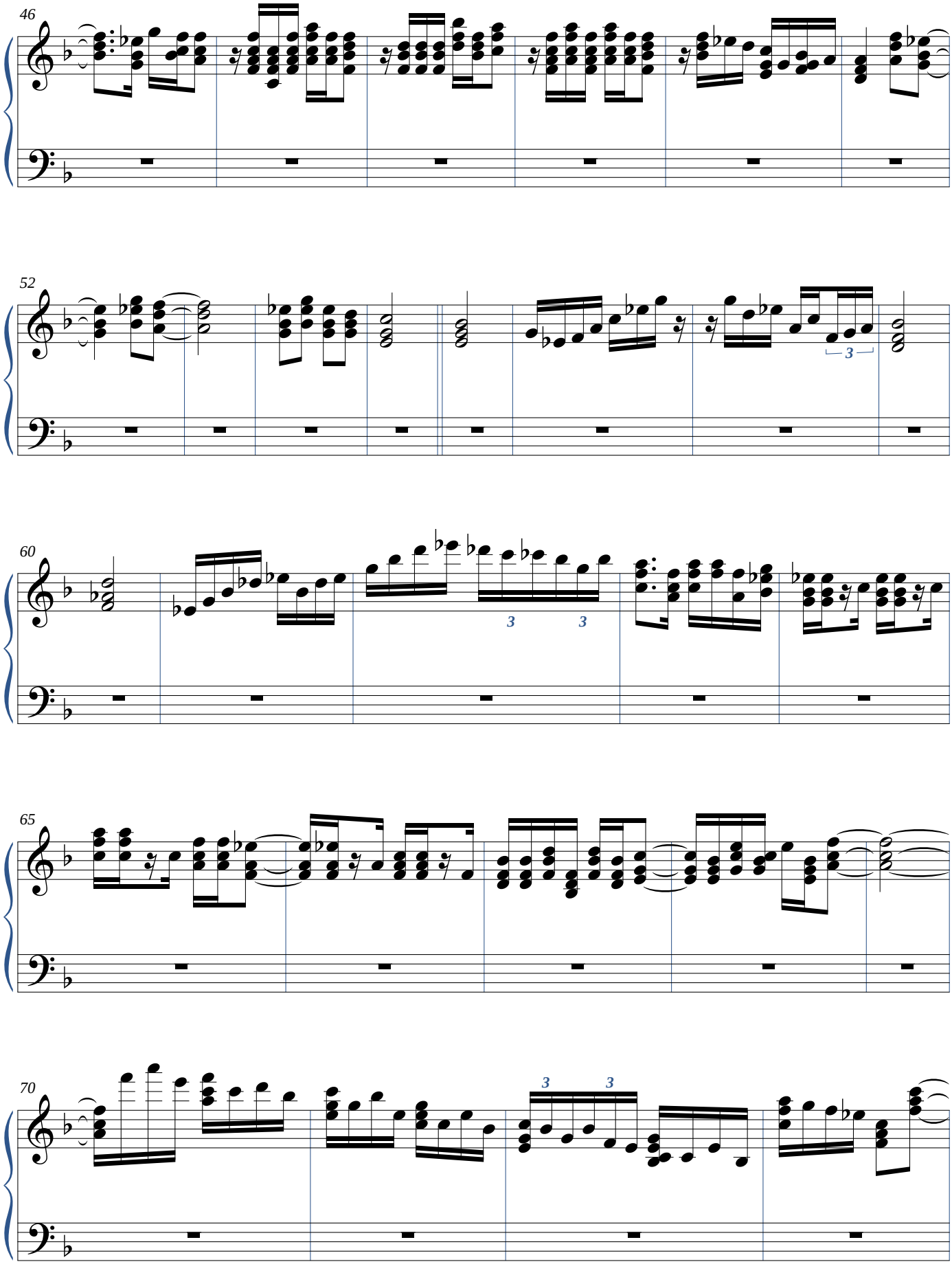

©Maceió-AL, 02/12/1981

*Edição: JG BRandão ***** Maceió-Alagoas*
*+55 82 99112-8812 * brandao@zebrandao.com*

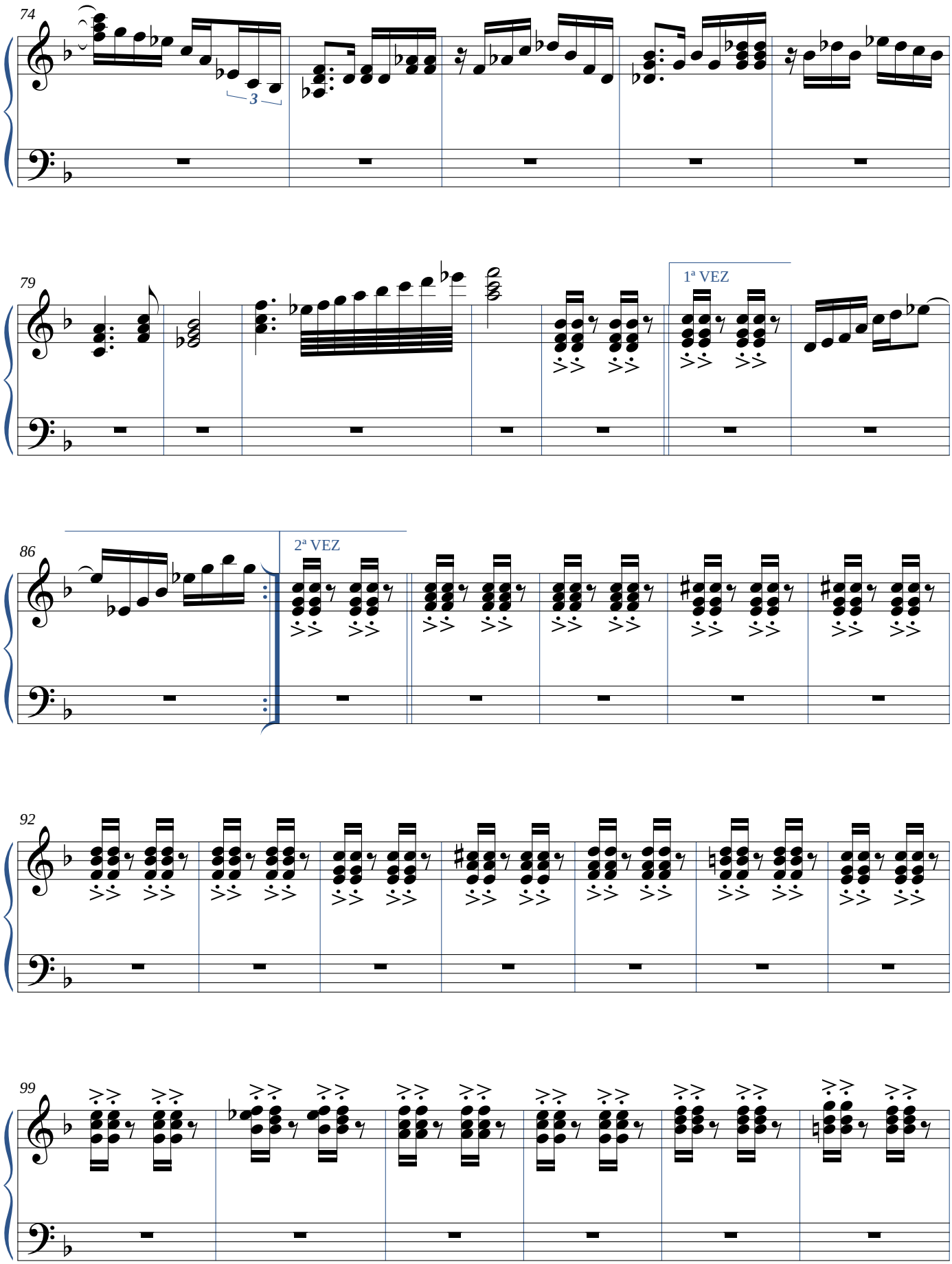

©Maceió-AL, 02/12/1981

*Edição: JG BRandão ***** Maceió-Alagoas*
*+55 82 99112-8812 * brandao@zebrandao.com*

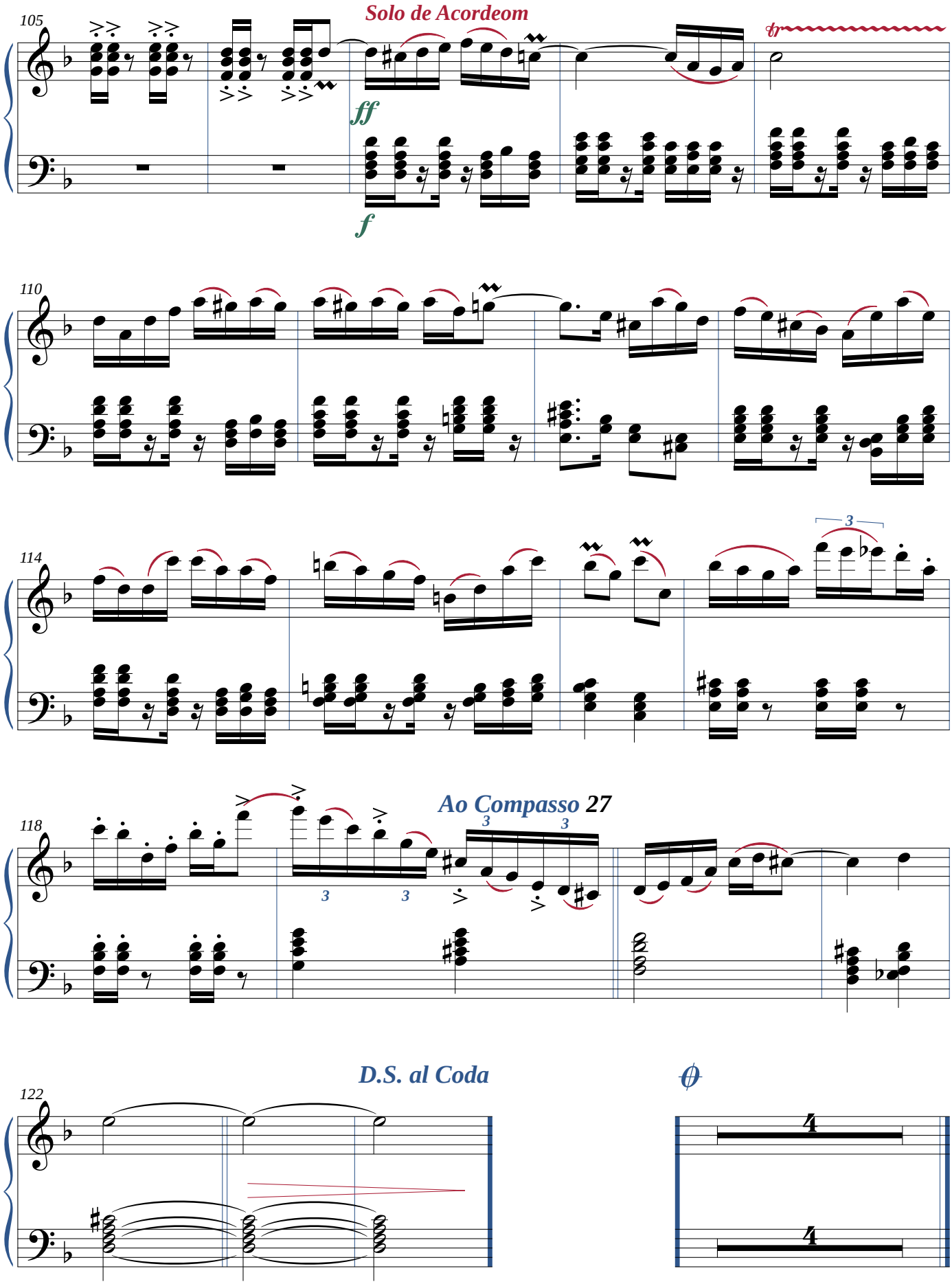

©Maceió-AL, 02/12/1981
Edição: JG BRandão ***** Maceió-Alagoas
+55 82 99112-8812 * brandao@zebrandao.com