O Pinto Nasceu

Frevo

Flauta

Frevo da Orquestra Expresso Latino

Composição:
Luis Belo/Max Dennis/Lima Neto
Arranjo: Ely Rodrigues

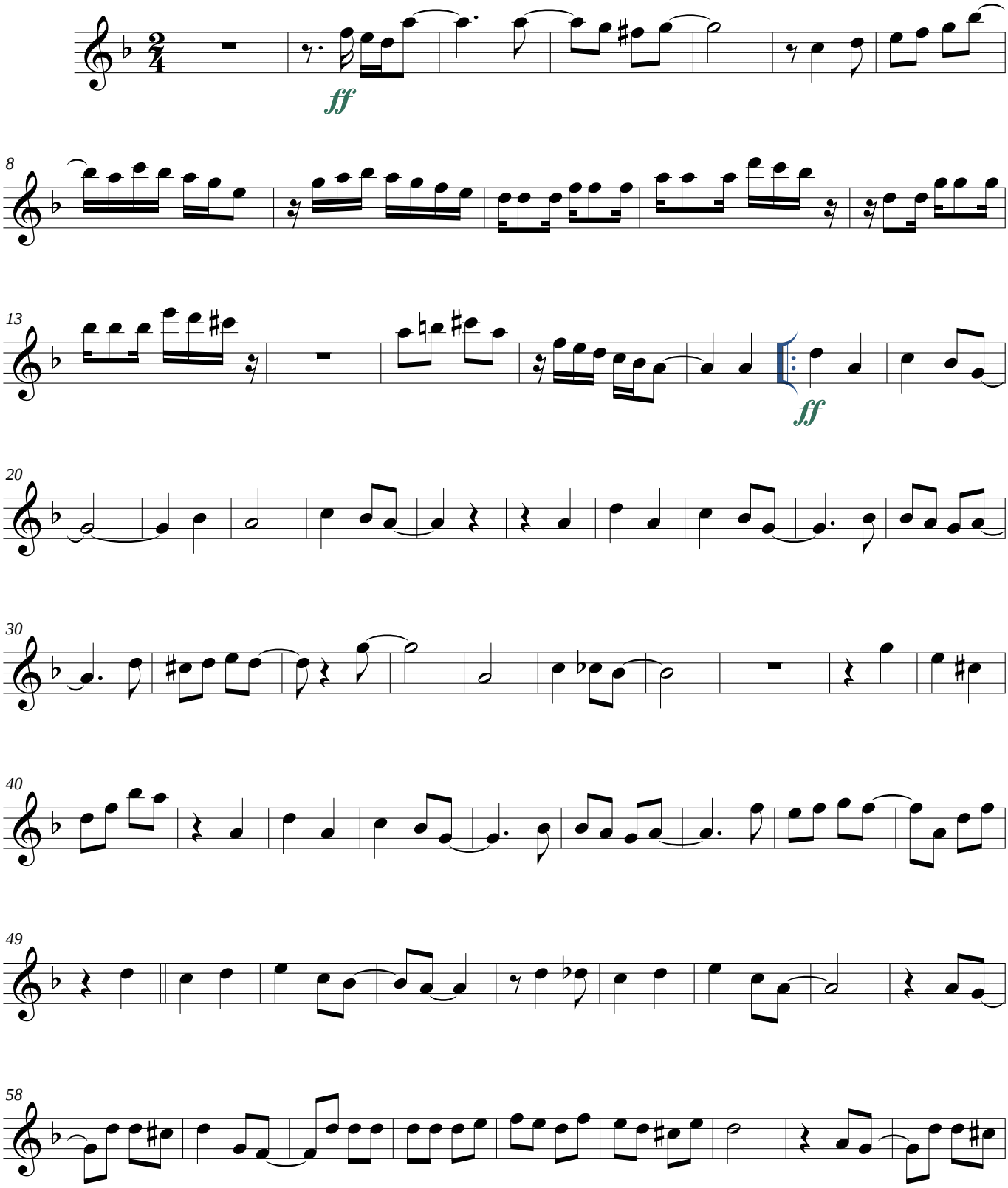

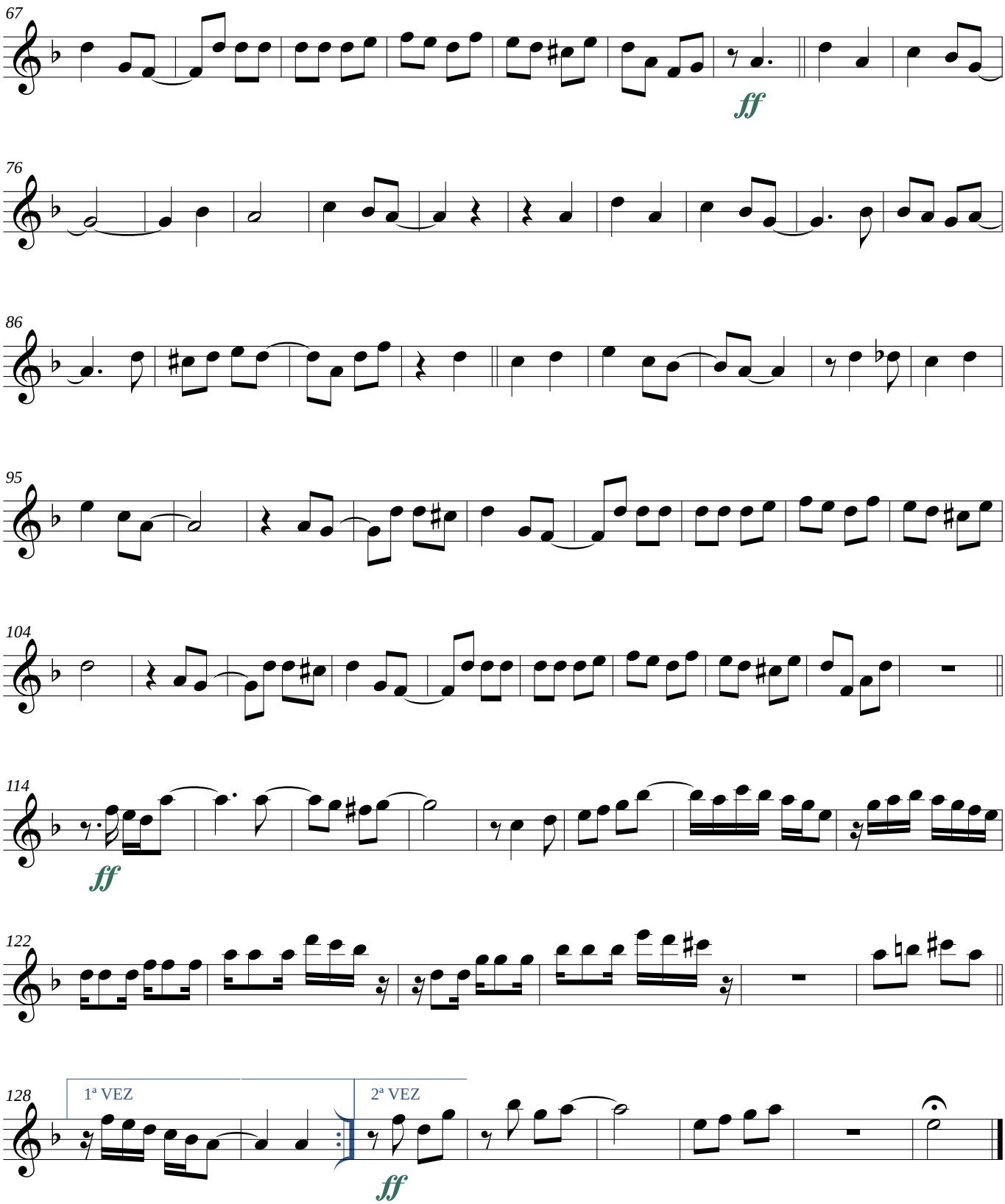
67
ff
76
86
95
104
114
ff
122
128
1ª VEZ
2ª VEZ
ff