ACONCHEGO

Dobrado

Trompete 2

Composição e arranjo:
Roberto Moraes

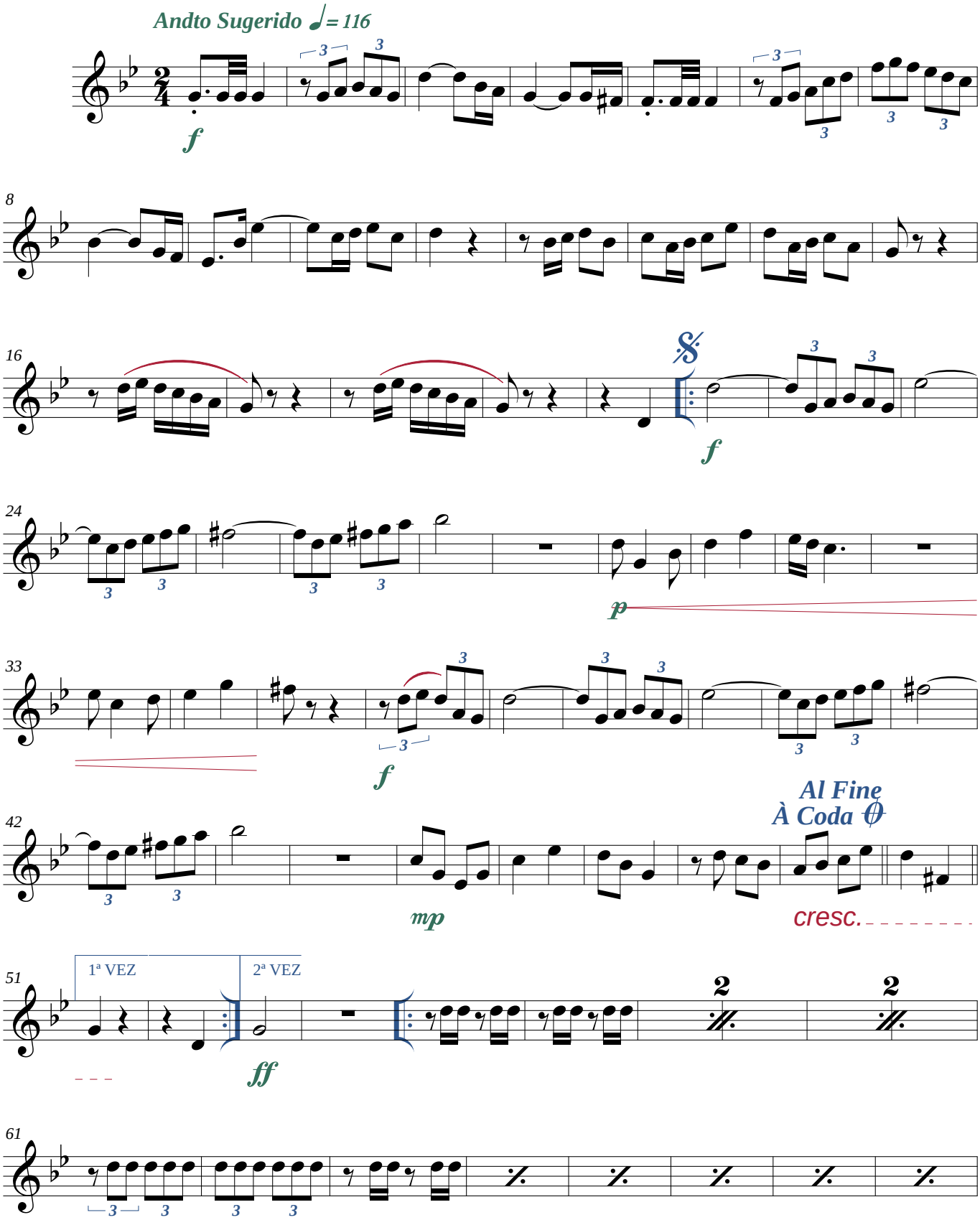

©Maceió-AL, 25/04/2024

*Transcrição: JG BRandão ***** Maceió-Alagoas*
*+55 82 99112-8812 * brandao@zebrandao.com*

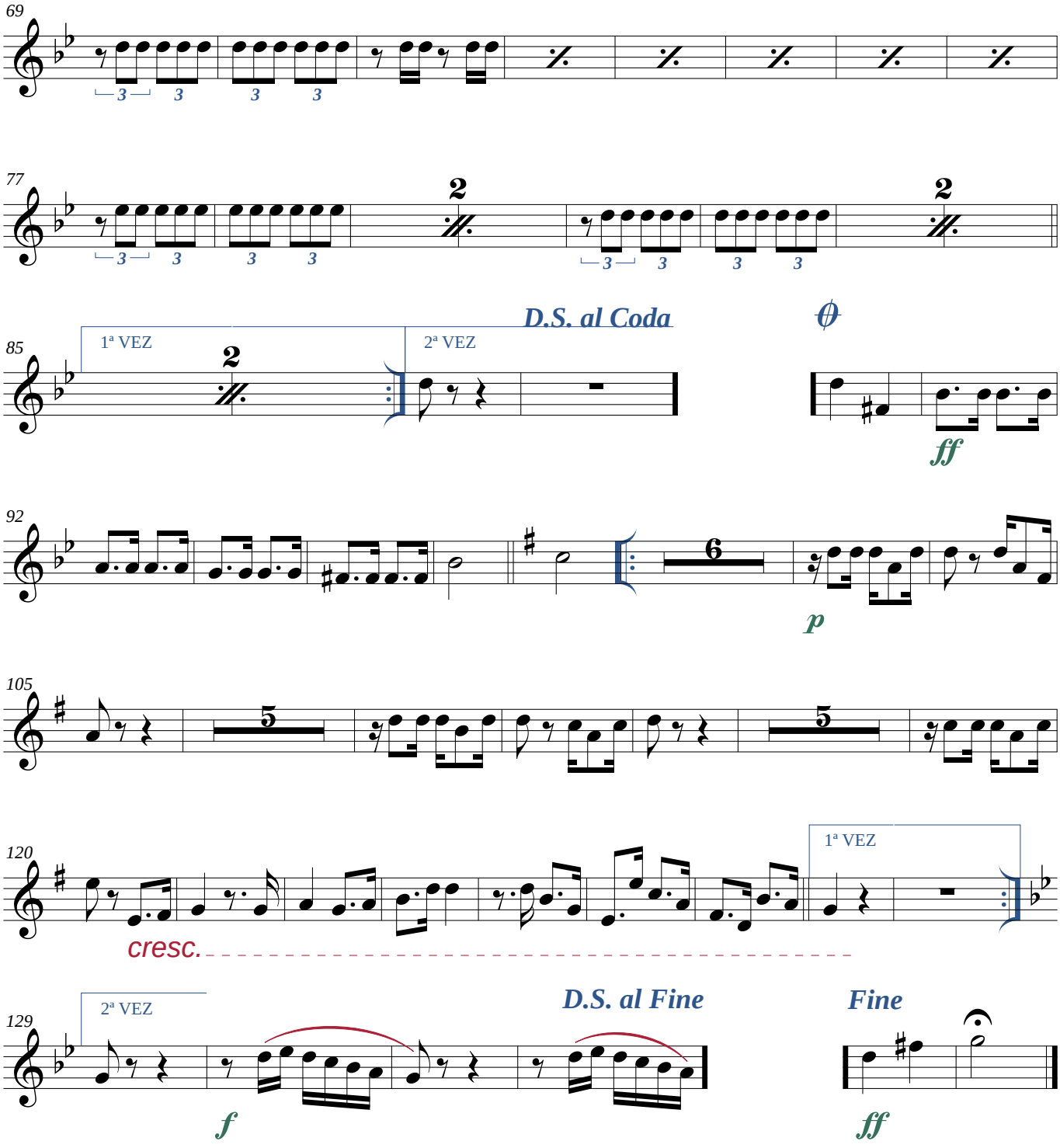

©Maceió-AL, 25/04/2024

*Transcrição: JG BRandão ***** Maceió-Alagoas*
*+55 82 99112-8812 * brandao@zebrandao.com*